THE LIMA TIMES-DEMOCRAT.

CABLE AND TELEGRAPH REPORT OF THE SCRIPPS-McRAE PRESS ASSOCIATION CO.

VOL. XVIII. NO. 115 LIMA, OHIO, TUESDAY, FEBRUARY 25 1902. PRICE THREE CENTS.

SCALP

Of General Dick is Being Reached for by Daugherty.

Lines Being Carefully Laid

To Put Hanna's Lieutenant So High Up On the Shelf That He Can Never Find His Way Down, Even With the Aid of Marcus.

Columbus, Feb. 25.—The Republicans in the legislature—or the great majority of them—heartily wish that Governor Nash had never embarked on any alleged scheme of "tax reform." They have about concluded that the pending administration measures are a tax only on Republican patience and that if they work any "reform" it will be to turn the state over to the Democrats at a not distant day.

From all parts of the state the opposition to the Governor's revenue-raising schemes has rolled into Columbus during the past week, overwhelming the Republican legislators, swamping the committees and making life miserable for the governor and his allies. The climax came Wednesday when the Republicans of the house held a caucus on the Willis bill taxing the capital stock of corporations and practically turned that measure to the wall. The Toledo delegation especially made itself obnoxious to the administration by announcing that it would not be bound by any caucus on this bill, but would oppose it on the floor of the house, no matter what course the Republicans might pursue in caucus with regard to it. Since then the example of the Toledo people has become contagious and there is no telling what opposition to the bill may next develop. The administration forces are "rattled" and nearly ready to break into a run. They realize that they cannot afford to adjourn the legislature without doing something to place the burden of taxation where it belongs; but when they attempt to do this, or pretend to do so, they only make a spectacle of themselves and show how utterly impotent the Republican party of Ohio is in the grip of the capitalistic class. The situation at the end of the week more than ever emphasizes the fact that the people of Ohio will have to turn to some other source for their wrongs than the Republican machine if they hope to right them.

There is trouble threatened between the wholesale and retail interests of the liquor dealers over the methods to be employed in defeating the Beal bill and other temperance legislation. There is not an open rupture but according to Owen Kaine, president of Ohio Liquor Dealers' association, Joe Miller, who represents the brewers, must either be "pulled off" or change his tactics.

It is claimed by the liquor dealers that the open method used by Mr. Miller has lost votes in the fight against local option. It is also intimated that the brewers care nothing for anything but the Beal bill and that they are paying no attention to the proposed increase in the Dow tax and that the brewers will use the one bill as a weapon against the other, unheeding of the case of the retailers. Kaine, Miller and their respective friends have been on hand for a week watching the course of events, but the lack of harmony among them is not hopeful for their cause.

The Beal local option bill in a modified form was reported favorably from the house committee on temperance Monday afternoon. The old feature, contained in the Clark bill of two years ago, of ward local option by election on the petition of one fourth of the voters of a given ward, is entirely eliminated from the present bill. Instead, only municipal local option is provided for; it being provided that whenever one fourth of the voters of an entire municipality shall present a petition for an election on the local option question, such election shall be held within 30 days of the filing of the petition. The local option people assert that this bill is strong in the legislature, particularly in the senate, than its predecessor was, and they confidently predict its enactment. Its opponents, however, show no signs of weakening. The situation with regard to this bill is stronger in the legislature, particularly in the senate, and no accurate prediction can be made of the outcome.

Everybody who didn't know, has been wondering what Howard Mannington has been doing in town for the past week. Whenever he was asked about his visit here his answer would be that he was watching the legislature. It is said that he and a number of others are interested in the proposed canal abandonment and this was generally believed.

The facts in the case are, as told by one of Mr. Mannington's close friends, that a statement is to be formally issued soon that Harry M. Daugherty will be a candidate for governor a little less than two years hence. This does not mean that he will go after the nomination provided General Dick doesn't want it, and the claims of George B. Cox have not been considered.

Quietly but energetically the lines have been laid throughout the state and no one knows the strength of Mr. Daugherty's organization. The recent fight over the organization of the legislature showed that he is a power to be considered and the election of W. S. McKinnon very naturally enlarged the field in which he hopes to operate.

All plans for changing the present formation of the congressional districts of the state were given a heavy jolt by the action of the Republican members of the senate last Tuesday night.

The Republican senators held a meeting and voted on the Patterson

(Continued on 4th page.)

SUSPECTS

Arrested for Robbery of a Bank.

Wichita, Kan., Feb. 25.—The governor of Arkansas has sent a requisition to Kansas for John Dunn and George Dunham, under arrest here for the robbery of a bank at Clarksville, Ark., four weeks ago. Dunn came to a hospital here 16 days ago to have a bullet wound in the groin taken care of. He would give no information about himself except that a jealous woman shot him. The wound seemed to be two weeks old. Dunham followed to take care of him, and was arrested.

COMMUTED

The Sentence of Death of Private Nelson.

Washington, Feb. 25. — The president has commuted the death sentence in the case of Private Nelson, Ninth cavalry, who was convicted by courtmartial in the Philippines of embezzlement and desertion with intent to join the enemy, to dishonorable discharge, forfeiture of all pay and allowances and confinement at hard labor in a penitentiary for 10 years.

MINERS STRIKE.

Six Hundred Go Out in Pennsylvania.

Wilkesbarre, Pa., Feb. 25.—Over 600 miners employed by the Lackawanna Coal company are on strike. Six firemen who refused to accept the nine-hour shift at the Pittston colliery were discharged Saturday. A committee of United Mine Workers asked that they be reinstated, but the officials refused. The 650 miners then quit work and the mine is idle.

POPE LEO

Receives the New Minister from Costa Rica.

Rome, Feb. 25.—Pope Leo received Senor Perella, the new minister from Costa Rica today. His holiness took occasion to speak of the visit to America of Prince Henry of Germany, saying: "The embrace of the two strong nations will mark it as the greatest event of the new century and will be the guarantee of peace."

PLENTY

Of Money With Which to Pay Depositors.

Detroit, Feb. 25.—The run on the dime savings bank continues this morning. About 300 people were in line. The bank is apparently in good condition, the cashier saying that the bank has $700,000 in cash on hand with which to pay depositors.

SOUTH CAROLINA SENATOR

Restored to the Senate Rolls Again Today.

Washington, Feb. 25. — Senators Tillman and McLaurin, of South Carolina, were restored to the Senate rolls today.

RECIPROCITY

With Cuba Brings Together the Republicans.

Washington, Feb. 25.—A conference of the Republican members of the house was called to discuss the recommendation of ways and means committee as to reciprocity with Cuba. There is said to be considerable opposition in some quarters to the action of the committee on this subject, and the Michigan members held a caucus and decided unanimously to oppose the recommendations of committee.

SAYS

The Senate Has No Right to

Exclude Him

From His Seat in the Upper House.

Tillman Protests Against the Action of His Former Colleague.

Senator Turner Presents the Protest of Tillman—A Portion of the Text of the Paper.

Washington, Feb. 25.—The protest which Senator Tillman endeavored, through Senator Turner, to present to the senate, is in part as follows:

"The undersigned, holding a commission in this body from the sovereign state of South Carolina as one of its senators, and having been in the full and undisputed exercise of that high office for seven years past, solemnly protests against depriving him of the right of such senator to vote on the pending measure and to take part in the proceedings of the senate, and he respectfully asks that this, his protest, may be spread on the journals of the senate.

"While it is true that the undersigned has been adjudged to be in contempt of the senate for disorder committed in its presence on the last legislative day before this, an act committed in the heat of blood and which he regrets and has apologized for, that incident has passed and gone, and he is now in his place as a senator, desirous of proceeding in order and in accordance with the rules of the senate in the performance of his high duties entrusted to him by the authority and under the seal of the state of South Carolina.

"In making this protest the undersigned is not moved by considerations personal to himself. He is not restive under the just discipline of this body. He is ready to cheerfully accept such order as it may make for the vindication of its rules and its dignity. But until that order shall have been made, and until it shall have adjudged his expulsion, if the senate thinks his offense merits that punishment, he can not silently permit his state to be deprived of its full constitutional representation on the floor of this chamber, which is most notably exemplified in its right through its senators to vote and speak upon every measure before it. All of which is respectfully submitted for the consideration of the senate."

LAUNCHING

Of the Yacht Meteor Built for Prince Henry.

Washington, Feb. 25. — President Roosevelt and party left Washington shortly before midnight for New York, where he is to witness the launching of the yacht Meteor, built for the emperor of Germany. Accompanying the president were Mrs. Roosevelt, Miss Alice Roosevelt (who is to christen the yacht), Secretary Root, Mrs. Root, Miss Root, Secretary Hitchcock, Commander and Mrs. Cowles, Senators Lodge and Spooner, Representative Litttauer, Dr. Pickerell, Assistant Secretary Loeb, Mr. Colin Studds and a stenographer. The president's train pulled out of the station a few minutes before the one occupied by Prince Henry and his escort.

MINES SOLD.

Largest Sale Ever Made in Alaska.

Tacoma, Wash., Feb. 25.—The largest bona fide sale of Alaska mining properties ever made has been consummated. For a consideration, said to be in excess of $2,700,00, the quartz properties situated on Turner's Bay, Lynn canal, and owned and operated by the Nowells of Boston, passed to the ownership of the Mine Securities corporation of New York, composed of capitalists of the Atlantic seaboard.

COLLAPSES

And Caused the Death of Two Miners.

Steubenville, O., Feb. 25.—A fatal accident occurred at the upper La Belle coal shaft. By the collapse of the hoisting derrick at the mouth of the shaft three miners were hurled 160 feet to the bottom. George Looman was killed instantly, George Buccy was perhaps fatally injured, and the third, John Connors, escaped with a number of cuts and bruises.

TEMPERANCE

Position Taken by a Railroad Company.

Chicago, Feb. 25.—Officials of the Burlington railroad have started a campaign against intoxicants with a view to eradicating their use by the employes of every department, not only on duty but also while off duty. Heretofore the stringent rule against the use of liquor while on duty has only been enforced rigidly against those who had anything to do with the operation of trains. Hereafter the rule will be enforced against the employes of all departments, including even the track, bridge and building departments.

IMPROPER

Deposit of the State Fund is Charged.

Columbus, Feb. 25.—As the result of the Sharp (Dem.) resolution intimating the improper disposition of state funds, state treasurer Cameron demanded investigation in the House this morning. The Democrats make no direct charge and admit all state money is now in treasury. They insinuate however, that the money has been loaned to banks in defiance of the law. This, Cameron emphatically denies.

The Weather.

Washington, Feb. 25.—Ohio, partly cloudy Tuesday night and Wednesday.

SHORT

Was the Session of the Ohio Solons Held Yesterday, But

Many Bills of Importance

Were Introduced and Some of Them Have Progressed Until They Have Become Half Laws---All Kinds of Business Affected.

Columbus, O., Feb. 25.—The session of the legislature was ashort one, but there was a large number of bills of varied importance introduced and in the senate one bill was made a law. The bills introduced undertake to affect almost every line of business in the state, from the free lunch counter in the corner saloon to the million-dollar trust. A combination redistricting bill and an insurance bill were in the grist. There was a large number of petitions asking that certain laws be passed and others that they be not passed, all of which were referred to the different committees, where they will never be heard of again.

A total of 34 bills were introduced in the house, among which were the following: By Mr. Castle, to enlarge the powers and duty of the fish and game commission and to require annual reports from commission, wardens and deputies; Mr. Kinney, strengthening the mechanics' lien laws so that all claims for labor shall have preference over all other claims; Mr. Bracken, to compel railroad companies to provide sheds for the protection of car repairers while at work; Mr. Willis, to require fire insurance companies to make a classification of their risks; Messrs. Myers, Chapman and McDonald, to redistrict the state for congressional purposes; Mr. McDonald, to provide a fine of from $10 to $25 for selling or giving away food where intoxicating liquors are sold (aimed at the "free lunch" counter); Mr Wayne, changing process of appeals in cases involving liens and money cases limited to 15 years; Mr. Thomas, establishing a system by which health insurance companies may do business in Ohio; Mr. Partington, providing for the appointment of a state superintendent for dependent children whose duty it will be, under the direction of the state board of charities, to find homes for children; Mr. Thomas (resolution), asking congress to amend the law providing for pensions for army nurses so that nurses having served three months may be entitled to pension.

The Upper House.

In the senate Mr. Hosea introduced a resolution designed to "smoke out" those who are behind the movement to abandon the canal system of the state. Senator Hosea in his resolution fixes March 17 as a date for all parties interested on either side to appear and argue the case for and against the abandonment. The resolution went over under the rules.

Bills were introduced in the senate as follows: By Mr. Godfrey, providing for the admission of foreign health and accident insurance companies to do business in Ohio; also three bills for the recovery of canal and other lands belonging to the state but held by private individuals and corporations; Mr. Wirt, providing for the appointment of special police officers by the governor upon the application of corporations (the duty of these officers will be to guard property in times of labor toubles); Mr. Longworth, amending the law governing the consolidation of street railway companies.

The Johnson bill, providing that inmates of the epileptic hospital at Gallipolis shall vote in the counties from which they were committed, was passed by the senate.

SUGAR

Makes an Important Topic for Discussion.

The Cuban Product the One

Which Most Interests the Members of the House—The Visit of the Prince of Prussia Made the Occasion for a Demonstration.

Washington, Feb. 25.—The House passed a bill to divide Texas into four judicial districts, and also the Tawney resolution calling on the secretary of war for information concerning the transfer of sugar lands in Cuba since the Amreican occupation. It then transacted some business pertaining to the District of Columbia, and later took up the diplomatic and consular appropriation bill. The bill carries an appropriation of $1,931,678, an increase of $82,950 over last year. It was made the vehicle for speeches on trusts, coinage and other irrelevant matters. The galleries were packed all day in anticipation of Prince Henry's visit.

Mr. Irwin (Ky.) delivered his first speech in the house and denounced the remarks of his colleague (Mr. Wheeler) regarding the visit of Prince Henry. Mr. Gilbert (Ky.) opposed the Republican policy in the Philippines.

At this juncture Prince Henry entered the gallery of the house and was loudly applauded, some venturing to give vent to cheers. Prince Henry gracefully bowed and was then shown to his seat by Mr. Hitt (Ills.). He remained for 15 minutes, during which time he evinced the greatest interest in the proceedings. He was loudly applauded as he left the chamoer.

Without disposing of the pending bill the house adjourned at 4:20 p. m.

Senate Proceedings.

Washington, Feb. 25.—After eight hours of tumultuous debate the senate, shortly before 7 o'clock in the evening, passed the Philippine tariff bill by a vote of 46 to 26, a strictly party vote. Mr Tillman and Mr. McLaurin, the two senators from South Carolina, who on Saturday last were declared by the senate to be in contempt because of their fight in the chamber, were not permitted by voice or by vote to participate in the proceedings.

The question as to their right to vote precipitated a sharp debate lasting nearly two hours. Mr. Turner (Dem., Wash.) contended vigorously for the right of the two senators to cast their votes, and he was sustained by Mr. Patterson (Colo.), Mr. Bailey (Texas) and other Democrats. They held that even if the two senators actually were under arrest and in the custody of the sergeant-at-arms, they could demand that they be allowed to vote, as the senate had not passed on their case.

Mr. Foraker, Mr. Aldrich and other Republicans held that the senators clearly could not participate in any of the proceedings of the senate until they had purged themselves of contempt and the senate had removed the ban placed on them.

The president pro tem., Mr. Frye, held that the two senators could not vote, and he was sustained by a majority of the senate. During the debate on the Philippine bill Mr. McComas and Mr. Wellington of Maryland became involved in a controversy, during the course of which the latter declared that if Mr. McComas should make his statements outside of the senate chamber he would brand them as a malicious falsehood. He was called to order promptly and resumed his seat amid considerable excitement.

Many amendments were offered to the Philippine bill, but except those offered by the committee only one, an amendment restricting the operation of the sedition laws enacted by the Taft commission, was passed. The amendment of Mr. Foraker fixing the rate of duties levied upon products coming into the United States from the Philippines at 50 per cent of the Dingley rates, instead of 75 per cent, as fixed by the bill, was lost, but it received a large Republican vote. Had the Democrats voted for it as a party it would have carried, but many Democrats voted against it.

As passed the measure provides that articles imported into the Philippine archipelago from the United States shall be required to pay the duties levied against them by the Philippine commission and paid upon like articles imported into the archipelago from foreign countries; that articles imported into the United States from the Philippines shall pay a duty of 75 per cent of the rates fixed by the Dingley law, less any export taxes paid upon the articles sent from the Philippine archipelago as required by the Philippine commission. All articles now imported free into the United States shall be hereafter exempt from export duty imposed in Philippines.

DISASTROUS WRECK.

Two Trains Come Together With Fatal Effect. Five Men were Killed.

Auburn, N. Y., Feb. 25.—On the Auburn branch of the Central railway 2½ miles west of Aurelius, last night, a passenger and a wrecking train came together head on at full speed. The engines were demolished and thrown from the rails. Five men were killed and two fatally injured. All were employes of the railroad company. The dead are Edward Vine, Rochester, baggageman; John Hazeman, Rochester, engineer, and Frank Hines, Rochester, fireman; passenger train engineer Durand, Syracuse. Evans was a member of the wrecking crew. The injured are: Fireman Schmuch, Syracuse, and trainman E. H. Renner, Rochester. None of the passengers were seriously injured.

BIG FAILURE

A Shoddy Company Goes Up the Flume.

Cleveland, Feb. 25.—The schedule of assets and liabilities of the F. Muhlhauser company, manufacturers of shoddy, which recently made an assignment, was filed in the United States district court. The assets are placed at $715,389, liabilities $261,146. The concern is said to be the largest manufacturer of shoddy in the United States.

East Liberty Market.

East Liberty, Feb. 25.—Cattle, hogs and sheep light, steady.

Grain Market.

Chicago, Feb. 25. — Closing May wheat 70¼; corn 60; oats 42¼; pork 15.52.

CLARA BARTON

Called Upon by the Prince's Representative.

Washington, Feb. 25.—The personal representative of Prince Henry, Lieutenant Commander Van Egidy, called late yesterday upon Miss Clara Barton of the Red Cross at her hotel bearing the greetings of Prince and personal messages from the Emperor and royal family. Miss Barton was greatly touched and pleased by the attention paid by the Prince. It is probably the only official visit of the kind which will be made in America.

Live Stock Market.

Chicago, Feb. 25. — Cattle 5,000, steady; hogs 31,000, 5c to 10 lower; sheep 13,000, strong to 10c higher.

NewspaperARCHIVE® NewspaperARCHIVE®

HONOR

Shown the German Prince.

Royal Tourist

Received in State at White House.

The Reception of Diplomatic Corps was a Brilliant Affair.

Representatives from All Nations Call Upon the Prussian Prince —The Reception Pleases German Government.

Washington, Feb. 25.—Accompanied by the welcoming delegates from the president and the German ambassador, Prince Henry of Prussia and suite arrived here at 10:20. The party immediately entered carriages provided for their use. The first carriage, containing the prince, Secretary Hay and Rear Admiral Evans drove up at a rapid pace and as it passed under the porte cochere, the marine band struck up the German national air, which was continued until all the company had left their carriages.

The party was conducted from the main lobby into the red parlor, thence into the east room, and from there the prince alone was conducted through the green room to the blue parlors, where the president was in waiting to receive him. In conformity with diplomatic etiquette, the president received the royal visitor in private and without introduction. This was made necessary by the fact that there is now in the United States no representative of the German nation sufficiently high in rank to present to the president a prince of the blood royal, also any personal representative of the German emperor. After the greetings had been exchanged the president led the prince into the red parlor and introduced him to Mrs. Roosevelt and his daughter, Miss Alice. After a few words with them the royal visitor was conducted to the green room and introduced to the members of the cabinet and their ladies.

The party then proceeded to the east room, where the members of the prince's suite were introduced to the president. The entire ceremony occupied but 30 minutes, the party arriving at 10:45 and departing at 11:15 o'clock.

One of the most brilliant functions of the day was at 2 p. m., when Prince Henry received at the German embassy the members of the diplomatic corps, including the ambassadors and ministers, accompanied by their staffs, of government, naval and civil attaches, all in full uniform. It was the same brilliant assemblage that is seen at the White House on New Year's day to give greetings to the president—Turks in red fez, Russians in tall shakos, Chinese in rich oriental silks. But there was added brilliancy in the showy uniforms of the imperial receiving party.

Prince Henry remained in the drawing room while the ambassadors were being received, meeting them sparately and alone, the staffs remaining in the reception room to be greeted later. Lord Pauncefote was the first to be ushered before the prince, followed by the French, Russian, Italian and Mexican ambassadors.

In the meantime the foreign ministers and the staffs of both the ambassadors and ministers had assembled in the ball room, to await the conclusion of the prince's personal conferences with the ambassadors. When these were over, the prince entered the ballroom and was presented to the ministers, and then to the members of the various staffs. Almost every famous regiment in Europe was represented among the foreign military officers, in rich gold-embroidered uniforms, their breasts resplendent with medals and decorations. The reception of the diplomatic corps lasted about an hour.

Dined at the White House.

Washington, Feb. 25.—The dinner given to Prince Henry at the White House by President Roosevelt closed the honors bestowed on the royal visitors by official Washington. The affair was on an elaborate scale and brought together a most distinguished company. It was an assemblage such as has rarely if ever before gathered in the White House.

Everybody Pleased.

Berlin, Feb. 25.—The narratives of the reception of Prince Henry at New York cover one and two pages in the issues of the principal newspapers. No foreign event has ever been reported in the German press with such details as is the welcome of New York to the brother of the emperor. Everybody here is pleased thereat.

All druggists guarantees every bottle of Chamberlain's Cough Remedy and will refund the money to anyone who is not satisfied after using two-thirds of the contents. This is the best remedy in the world for la grippe, coughs, colds, croup and whooping cough and is pleasant and safe to take. It prevents any tendency of a cold to result in pneumonia. nov-4m

No Gripe, Pain

Or discomfort, no irritation of the intestines—but gentle, prompt, thorough healthful cleansing, when you take

Hood's Pills

Sold by all druggists. 25 cents

Makes Old Age Vigorous.

Paine's Celery Compound the Greatest Nerve Tonic.

Paine's Celery Compound is the greatest nerve tonic ever given to the world. It is particularly effective when the system is gradually wasting away in old age, and when each separate organ is predisposed to degeneration.

Paine's Celery Compound renders a vigorous old age possible. It keeps the nervous system in a normal condition of health; it keeps the digestive organs in perfect condition; it keeps the liver and kidneys active and in perfect health; it nourishes nerve fibres, as well as muscle fibres and other tissues; it keeps the nerve force strong; it aids digestion; it makes rich, pure blood and gives strength and health to those in whom the energies of the human body have begun to wane.

In the treatment of the infirmaties common to old age, Paine's Celery Compound is the world's greatest remedy.

William P. Snowden and his family were the first white settlers of the town that is now the city of Omaha. He had had a long and eventful life. His trade was that of a brickmaker. He fought with the army of the North from 1861 to 1864. He had previously seen service in the Mexican War in the forties. He has held many local offices of trust, and there is no better known man in Nebraska today.

"It gives me great pleasure," he wrote in a letter on Oct. 11 last, "to attest the good qualities of Paine's Celery Compound. I have used it for years, and it has never failed to help me. While I am perhaps the oldest resident of this city, I am in good health. I have never found it necessary to take any other medicine."

Nothing has ever approached Paine's Celery Compound in its power of building up weakened nerve tissues and giving strength to the tired body. In severe cases of persistent headaches, dyspepsia, neuralgia and sleeplessness, due to nervous feebleness, Paine's Celery Compound has a record of rapid and lasting cures that embraces every city and town in the wide sweep of the United States.

Mrs. Emyle Hyde Grinnell, at the age of 99 years, writes to the proprietors of Paine's Celery Compound:

"I can recommend Paine's Celery Compound to every one. It has been my health preserver during the last few years. Few women, even though much younger than I, enjoy as good health, for my appetite is natural, my sleep refreshing, and I can walk quite a distance without feeling tired. People are surprised at my

vigorous appearance and activity, which I believe is the result of my using Paine's Celery Compound. It is a great help to me, and I hope every old person will use it and be saved sickness and suffering."

Give the nerves a chance to recover, and the entire body will regain its health and strength. Paine's Celery Compound is nature's food for the nerves.

OIL

Production in This State

Is Enormous.

Storage of Crude at the End of the Year

Was Close to Eighteen Million Barrels in the Big Tanks of Ohio.

The Amount of Money Spent for Drilling the 42,504 Wells in the State is About Seventy Millions.

Ohio has within its borders close to 700 of the mammoth iron storage tanks of from 28,000 to 35,000 barrels capacity. In these tanks at the close of business, December 31, 1900, there were close to 18,000,000 barrels of the crude product.

Outside of the Trenton Rock district of northwestern Ohio are several other pools of no small magnitude. The southeastern Ohio field, including the counties of Perry, Morgan, Noble, Washington, Monroe and Belmont comprises that portion of the field.

The oil bearing sand in that part of the state is known as the Berea grit, and the Cow Run sand. Another field which will be mentioned more fully later, is the Mecca-Belden section, located in Trumbull and Lorain counties.

In the following interesting statistics of the oil produced in Ohio and the Mecca-Belden fields are given the production of southeastern Ohio runs from 1875, the northwestern Ohio from 1886, and the Mecca-Belden from 1889. They show the amount produced each year from the fields mentioned:

Year	Northw'n Ohio.	South'n Ohio.	Mecca-Belden
1875	.....	200,000	.....
1876	.....	31,703	.....
1877	.....	29,888	.....
1878	.....	38,179	.....
1879	.....	29,112	.....
1880	.....	38,940	.....
1881	.....	33,867	.....
1882	.....	661,589	.....
1883	.....	47,632	.....
1884	.....	90,681	.....
1885	.....	661,586	.....
1886	1,776,845	703,945	.....
1887	5,152,709	372,257	.....
1888	9,682,683	297,774	.....
1889	12,152,189	318,277	1,240
1890	15,014,882	1,116,521	1,440
1891	17,315,978	424,323	1,440
1892	15,169,507	1,193,414	3,112
1893	13,646,804	2,602,965	1,571
1894	13,607,844	3,184,310	940
1895	15,850,609	3,694,624	1,376
1896	20,575,138	3,366,031	666
1897	18,682,678	2,877,193	710
1898	16,317,570	2,964,624	860
1899	16,077,995	4,601,827	2,910
1900	17,375,514	4,020,219	3,260
Total	208,399,945	33,271,984	19,525

RECAPITULATION.

Fields—	Production. Barrels.
Northwestern Ohio Field..	208,399,945
Southeastern Ohio Field..	33,271,984
Mecca-Belden Field.....	19,525
All other pools in state....	6,312,463
Grand total	248,003,917

The above figures which are as nearly accurate as can be given show that the various oil pools of Ohio have produced 248,003,917 barrels of crude oil, which on an average of 75 cents per barrel, represent that the various purchasers of crude oil have paid the farmer and oil man the handsome sum of $185,002,937.75 since oil was first run by pipe line in Ohio. This large amount of money has been distributed among the people of the state. Close to one-sixth of the amount has gone to the farm owners, who have enjoyed it more than any other class of people. It lifted the burden of indebtedness from their land, and has given the farmers sufficient ready cash to give their children a college education.

The following are the wells drilled in the Trenton Rock oil field of northwestern Ohio by years since the first well completed for gas at Findlay:

Years	Wells Com.	Dry Holes
Prior to 1890.....	7,335	1,390
1890	2,151	141
1891	1,572	246
1892	1,465	188
1893	1,877	320
1894	3,001	440
1895	5,559	830
1896	4,339	626
1897	2,755	490
1898	2,852	367
1899	4,469	413
1900	5,129	594
Total	42,504	6,050

The above figures show that 42,504 wells have been drilled for oil and gas in the northwestern part of the state. At an average cost of $1,500 per well, it shows an outlay of $68,006,400. This is for the completion of wells alone, to say nothing of the bonus paid for leases, the laborers employed in the oil regions, outside of those employed as drillers and tool dressers, the nitroglycerine used in shooting wells, and many other things too numerous to mention. The amount of money expended for nitroglycerine alone represents a princely fortune, as no less than 5,000,000 quarts of the explosive have been burned up in mother earth in northwestern Ohio. The wells above mentioned are located in the various counties of Wood, Hancock, Allen, Auglaize, Sandusky, Lucas, Mercer, Seneca, Van Wert, Wyandot, Ottawa, Shelby, and the miscellaneous counties are Darke, Henry, Hardin, Fulton, Williams, Defiance and others along the western border of the state. They are distributed as follows:

Allen	4,223
Auglaize	4,523
Sandusky	5,984
Lucas	1,325
Mercer	2,701
Seneca	575.
Van Wert	346
Wyandot	396
Ottawa	334
Shelby	229
Miscellaneous	1,233
Total	42,504

The first monthly oil report of operations in the northwestern Ohio oil field, was compiled by George A. Whitney, Jr., of Toledo, Ohio, for the Toledo Commercial and Oil City (Pa.,) Derrick on September 1, 1890, showing the full report for the month of August, of that year. The reports have been continued from then to the present time, and have been a great source of information to the oil public.

A NEW FUEL IN TOWN.

Bishop's Oil Burner on sale at Mowery's, Finch block, south Main street. The gas man's echo. Own your own independent gas plant and you have the finest and cheapest fuel on earth. Orders are now being promptly filled. Call and see for yourself. Warmest thing in town. Don't fail to see it while its hot.

MOWERY'S.

Finch Block, 438 South Main St.

7-5t-eod.

TRAGEDY IN MINATURE.

"Father, if you insist that I marry this man, for whom I have not a spark of love—if you are determined—

"I am determined," interrupted the father.

"And my happiness—my tears—my prayers—will not move you?"

"Not a move."

"Then, cold, cruel, heartless, selfish, unfeeling, unnatural father—then, sir, it only remains for me to—to—

What remains for her will never be told in that "laughiest" of all farcical comedies, "The Girl From Chili," which will be presented in this city in the near future by Marie Lamour and Frederick Murphy and they wonder if "The matches that are the result of love must be the product of a trust."

A Sick Liver

Can work havoc with human happiness. It can change the cheerful philanthropist into a morose misanthrope and the optimist into a pronounced pessimist. The liver has a great deal to do with the removal of the waste of the body. When it is sluggish in its action the whole body must suffer by reason of clogging accumulations.

The excretory organs in general promptly respond to the action of Dr. Pierce's Golden Medical Discovery. It restores the liver to healthy activity, purifies the blood, and cures diseases of the organs of digestion and nutrition.

Mr. Edward Jacobs, of Marengo, Crawford Co., Indiana, writes: "After three years of suffering with liver trouble and malaria I gave up all hopes of ever getting stout again, and the last chance was to try your medicine. I had tried all the home doctors and received but little relief. After taking three bottles of Dr. Pierce's Golden Medical Discovery and one vial of his 'Pleasant Pellets,' I am stout and hearty. It is due entirely to your wonderful medicines."

The sole motive for substitution is to permit the dealer to make the little more profit paid by the sale of less meritorious medicines. He gains: you lose. Therefore, accept no substitute for "Golden Medical Discovery."

Dr. Pierce's Pleasant Pellets assist the action of the "Discovery." They are easy to take, agree with the weakest constitution, and do not beget the pill habit.

DYSPEPSIA

Dyspepsia is called the "American's Disease," as it is said to attack more residents of this country than any other. Americans live too rapidly—are always too hurried to give proper attention to the selection of food and to take the time to eat it. If you have an especially distressed condition of the stomach after eating, an inability to partake of the lightest meal with perfect freedom from a "crowded feeling" in the stomach immediately afterwards, belching, irritability and a generally disturbed mental condition, **you have Dyspepsia.**

Dr. Caldwell's Syrup Pepsin

and Herb Laxative Compound

has cured thousands. It is guaranteed to cure you. 50c and $1 bottles. All druggists.
Trial bottle and a very interesting little book on stomach troubles sent free.

PEPSIN SYRUP CO.
Monticello, Ills.

A MID-WINTER MUSICAL FESTIVAL.

FAUROT OPERA HOUSE

An Extraordinary, Unparalleled Attraction.

Wednesday, February 26th.

TWO GRAND POPULAR CONCERTS BY THE

Pittsburg Orchestra.

VICTOR HERBERT, Conductor.

AFTERNOON AT 3:30 — The Season's Supreme Event! — EVENING AT 8:30

TWO EMINENT SOLOISTS.

LUIGI VON KUNITS, Violin. : : : HENRY MERCK, 'Cello.

Afternoon Prices:		Seat Sale Monday, February 24th, 9 a m.	Evening Prices:	
Boxes	$1.00		Boxes	$1.50
Lower Floor (except 1st 3 rows)	1.00		Lower Floor (except 1st 3 rows	1.00
Lower Floor, 1st 3 rows	.75		Lower Floor, 1st 3 rows	1.00
Balcony	.75		Balcony	1.00
Balcony Wall	.50		Balcony Wall	.75
Gallery	.25		Gallery	.50

NOTICE!

TO DAILY TIMES-DEMOCRAT READERS—By special arrangements we have secured an option on [illegible] copies of this great book,

"FAMOUS AMERICANS."

This great work by Marshall Everett, the renowned author and historian, contains the life stories of America's greatest men, whose brilliant achievements in War, Statesmanship, Diplomacy, Oratory, Science, Invention, Law, Education, Literature, Journalism, Theology, Art, Philosophy and Philanthrophy constitute the BRIGHTEST PAGES IN AMERICAN HISTORY. The value and interest of this remarkable book is enhanced by its eloquent descriptions of the most startling and important events in the HISTORY OF THE UNITED STATES.

This book contains the portraits and biographies of 169 famous men and women. THE AMERICAN HALL OF FAME—WHO THEY ARE, WHAT THEY HAVE DONE, WHY THEY ARE FAMOUS.

This great book appeals to the highest patriotism of the American people for it is a record of the highest patriotic achievements of American men and women.

This volume gives just what the patriotic men and women, and boys and girls as well, should know about the famous Americans whose names constitute the roll of fame.

Good Stories of Great Men.

("In Famous Americans")

George Washington's Favorite Story of How Bushrod Washington and Chief Justice Marshall Swapped Saddle Bags With Some Teamsters.

How Daniel Webster Scared a Witness so Badly That the Man Ran Away.

How Benjamin Franklin Met His Wife.

Grant at West Point.

How John Marshall Lost a Big Fee.

Thomas Jefferson's Great Lottery.

Emerson's Opinion of Englishmen.

Longfellow's meeting With a Napoleon Veteran.

How Fulton's First Steamboat Broke in Half and sank.

How Washington Irving Silenced a Tory in the War of 1812.

One of Jonathan Edward's Sermons That Scared People Into Fits.

The Story of the Secretary of the Treasury Who Thought That Mail Sacks Could be Sent by Telegraph.

How Admiral Farragut Became a Naval Officer When Only Ten Years of Age.

How George Peabody, America's Greatest Banker and Philanthropist, Won a Partnership.

And Thousands of Others That Prove Truth Stranger Than Fiction.

SIZE OF BOOK—8x10, contains nearly 600 pages. BINDING—bound in extra silk cloth. EMBOSSED in gilt and ink, inlaid photos. PRICE—this book sells on subscription for $2.25 and is worth every cent of it. By special arrangements we have secured a consignment and will offer to both old and new subscribers who will order the daily TIMES-DEMOCRAT for 12 weeks. This wonderful and beautiful book at the astonishing low price of

75 cents.

Our representatives will call upon you and show book, or you can drop a postal card, or telephone number. Copy of book can be seen at office.

NEWSPAPERARCHIVE®

TURKO PILLS

FOR WEAK MEN AND WOMEN

This remedy has been in use by the Turkish and Hindo princes for centuries and was recently brought to this country by one of our most famous physicians. It is stronger than any other medicine known and the effects can be felt from the very first dose.

We are so absolutely certain of a cure in every case that a written guarantee on the following diseases is given with each purchase of six boxes at one time, paying $5.00; to refund money paid if not cured in 30 days.

Headache, Hysteria, Weak Memory, Wakefulness, Night Losses, Evil Dreams, Lack of Confidence, Impotency, Loss of Power, all Wasting Diseases, Fits, Insanity, Varicocele, Paresis, Shrunken Organs and all effects of Self Abuse or Excesses.

Price, $1.00 or six boxes for $5.00. Sent prepaid by mail on receipt of price.

RANKIN DRUG CO.
Brown Bros.' Bldg. CHICAGO, ILL.

T. N. CUNNINGHAM, 136 N. Main St.
Lima, Ohio.

54

EAST SIDE PUBLIC SQUARE, BARBER SHOP AND BATH ROOMS.

Hot, cold, Flower and vapor baths, Ladies' and children hair cutting done to order.

A. G. LUTZ, Prop.

3 FIRST-CLASS BARBERS
—and—
BEST BATH ROOMS
in the city.
BANEY & SHEPARD,
Metropolitan Barber Shop.

T. Rheumatic HAS BEEN

SUCCESSFULLY tried by THOUSANDS of Rheumatic sufferers, who will testify to the merits of this great remedy. Now is the time, do not delay. Regulates the bowels, gives good appetite. A 5 weeks treatment $1.00. For sale by Melville Bros and T. N. Cuningham

George S. Mills
Architect
Toledo and Lima

Charles W. Dawson
Representative
303 Masonic Temple, Lima

MONEY TO LOAN.

We have a large sum of money to loan on city property and improved farm lands at the VERY LOWEST RATE OF INTEREST, with the privilege of paying part or all at any interest paying day. Persons wishing CHEAP MONEY and on SHORT NOTICE will find it will be to their interest to call.

C. H. FOLSOM,
Real Estate and Loan Broker, Room 2 and 3, Hilmes Block.

Real Estate and
Oil Properties.

We have bargains in Real Estate and Oil Properties.
We also have City Properties and Farm Lands for rent.

H. B. LONGSWORTH & CO.
209½ NORTH MAIN STREET.
New phone 332.

MONEY TO LOAN.

AT 4½ TO 5 per cent FROM ONE TO TEN YEARS, in sums of $200 and upward, on FARM LANDS or LIMA CITY PROPERTY. Privilege of paying $100, or any multiple thereof, at any interest day. LOANS MADE AT ONCE.
THE LIMA MORTGAGE LOAN CO.,
Rooms 1 and 2 Metropolitan Block, Lima.
Henderson & Rogers, Attorneys.

W. N. BOYER, M.D.
Physician and Surgeon.
Special attention given to Diseases of Women and Rectal Diseases.
Office Suite—28-29 OPERA HOUSE BLOCK. Take Elevator.

LEGAL NOTICE.

Edward Conner, whose place of residence is unknown, will take notice that, on the 15th day of January A. D. 1902, in the Court of Common Pleas, of Allen County, Ohio, where the action is now pending, being case No. 19836, the undersigned, Mary Conner, filed her petition against said Edward Conner, praying for a divorce from him, on the ground of gross neglect of duty and habitual drunkenness, that said cause will be for hearing on and after the 28th day of February, 1902.

MARY CONNER.

John H. Klatte, plaintiff's attorney.
January 17-6wks.

FOR SALE.

One of the prettiest homes on west North street. Twelve room house with modern improvements, surrounded with beautiful shade trees. Large lot 63x200. A new barn. Will sell reasonable if sold at once. 839 west North street.

Also a beautiful home in the east end. A new seven room house with modern improvements, on paved street, corner Elm and Prospect. Lot 50x183. Will sell at reasonable figures if sold at once.

Will also sell my place of business at the depot. One of the best paying restaurants and sample rooms in N. W. Ohio. Fifty passenger trains arrive and depart every twenty-four hours within calling distance. Reason for selling going in my new block.

J. H. Williams, Agent.

G. H. & D. Restaurant Opposite the G. H. D. Depot.

BANNER SALVE,
the most healing salve in the world.

NEWS

Of the City Across the River.

Crowd of Boys

Insult and Injure an Aged Man.

Miscreants Put to Flight by Pastor of the Christian Church.

"Predestination or the Ruling Power of Fate" the Topic for a Sermon to be Delivered Next Sunday.

A pitiable case of terrible abuse of an old man, by a crowd of young boys came under the personal observation of Rev. Sims, of the Christian church yesterday evening. The old gentleman was walking on east Kibby street when he met a company of boys, whom he greeted in a manner characteristic of elderly persons. Instead of responding courteously the young rowdies began insulting the man who hastened on. The boys commenced throwing stones at him. One struck him in the side which was painfully bruised. The miscreants were pouring a volley of rocks in the man's direction when Rev. Sims came along. He very promptly put a quietus upon the outrageous conduct. The lads made an effort to insult Mr. Sims, but he quickly gave them occasion to beat a hasty retreat under a scathing rebuke. Had he been able to secure their names he would have caused their arrest.

A good beefsteak for ten cents at Crossley Bros., 715 south Main street.

Charles Mooney yesterday registered a score of twenty-nine out of a possible thirty at the south side gun club shoot. He has been holding the marksman's badge for several weeks. The boys think if he keeps up these scores they will make him a present of the trophy.

Nice fresh hickory nuts at Crossley Bros., 715 south Main street.

By special request Rev. Sims, will preach next Sunday at the Christian church upon the subject of "Predestination or the Ruling Power of Fate." The topic is one involving intricate problems of dogmatic doctrine and creeds. Mr. Sims is well qualified to discuss intelligently so profound a theme, and his sermon will undoubtedly be very instructive. All interested in this much mooted question are cordially invited to be present.

Crossley Bros., 715 south Main street, can save you money on meats and groceries. Cheapest grocery in south Lima.

George Mack was taken suddenly ill yesterday and is in a critical condition at his home on east Elm street.

Mrs. Emma Van Horn has returned from a two weeks visit at Toledo, Cleveland and Detroit, where she was securing stock for her store.

Mrs. Thomas Stanyer is at Toledo. Before returning she will visit Cleveland and other cities in the interests of her establishment on south Main street.

The Kenton basket ball team, of which Allen Ackerman, formerly of south Lima, is the star player, have returned from Chicago, where they were defeated for the national championship.

Misses Myrtle Walters, Nellie Wert, Minerva Stanburry, of Dayton, visited yesterday, at W. T. Clements, on south Elizabeth street. Misses Walters and Wert are enroute to Europe to pursue musical studies. Miss Stanbury will accompany them to New York, where she will remain several weeks.

Philip Sanders, of Rankin, Ill., is mingling with south side friends.

Edward Stoner, of Kenton, called upon friends in this vicinity today.

J. H. Baker, a popular young man, of Bowling Green, is here renewing acquaintances. He will leave the latter part of the week for a several weeks business trip through Kentucky.

Mrs. Anna Long arrived this morning from Springfield for a week's association with relatives and friends in this city and vicinity.

B. F. Morrow, residing here a number of years ago, has returned for an extended visit with friends of the early day. He will also be the guest of relatives at Sidney and Findlay before returning.

A number of local persons are arranging to leave in a few weeks for Bakersfield, Cal. The Lima colony now there report very favorable conditions, especially those employed in the oil fields in that locality. Work in those fields is reported very renumerative.

The venerable Mrs. Mitchell, of east Kibby street, is under a physicians care, being quite ill.

Miss Mable Bogart, visiting friends here, left this morning for her home at Lake View.

Mrs. W. E. Slater, of St. Johns avenue has gone to Ada, where she will be the guest of her parents for several days.

Harry Snurr has returned to Springfield, to resume his employment after spending a brief vacation with relatives on St. Johns avenue.

Relatives of T. S. Barringer, formerly resident here, recently learned by a letter that he was lately promoted to the position of local secretary for one of the leading insurance companies of Chicago. The new position is a lucrative and responsible one in acquiring, which Mr. Barringer is to be congratulated. He has only been in Chicago a few years during which time he has rapidly advanced himself in the business he seems so well adapted.

Upon the occasion of her birthday anniversary, Mrs. Steven Reed, of south Main St., was surprised by a number of friends calling unexpectedly. The agreeable event was in charge of Mrs. Reed's daughters who managed the affair so as to make it virtually pleasant.

John O'Connell, has purchased a tract of land just north of the L. E. & W. railroad on south Main street and will soon begin the erection of a three story brick hotel. The contemplated hostelry will be an ornament to south Lima and a credit to Mr. O'Connell.

George Dull returned yesterday from a visit with friends in Muncie, Ind.

They Never Fail.

Absolutely Harmless

Speedy and sure for all cases of headache, neuralgia, etc., are

Clinic Headache Wafers

the true heart tonic, easily taken, causing no bad after effects and leading to no drug habits.

CLINIC PHARMACAL CO.,
TORONTO, OHIO.
ALL DRUGGISTS, 10 CTS.

For sale by Lynde Drug Co., Hollond block.

NEURALGYLINE FOR THE NERVES

is the enemy of all neuralgic and other nerve troubles. Accept no substitutes for it. Neuralgyline does not cure or relieve all diseases. It only RELIEVES PAINS CAUSED BY NEURALGIA AND OTHER NERVOUS TROUBLES. No matter how bad the case is, it must succumb to the all-powerful influence of Neuralgyline. Neuralgyline, by soothing the nerves, restores them to their normal state.

Neuralgyline is absolutely harmless. It is a combination of health giving chemicals. Try a box of it if you are one of the great army of neuralgic sufferers. ONE PELLET WILL BRING YOU RELIEF WITHIN TWENTY MINUTES. Read what these representative people have to say of Neuralgyline:

I have been a great sufferer from neuralgia; Neuralgyline has effected a permanent cure in my case. Miss E. V. EVANS, Sistersville, W. Va.

I have suffered for over a week with neuralgic pains in the head, unable to sleep and nearly crazed with pain. Thirty minutes after taking one NEURALGYLINE tablet I was completely cured. Mr. J. R. SIRN, St. Paul, Minn.

Your suffering can be relieved too!

Every first-class druggist in town sells Neuralgyline. Price, 25c. a box.

If you find that Neuralgyline is not as represented, money will be cheerfully refunded.

Samples free on request.

THE NEURALGYLINE CO.,
Manufacturing Chemists,
WHEELING, W. VA.

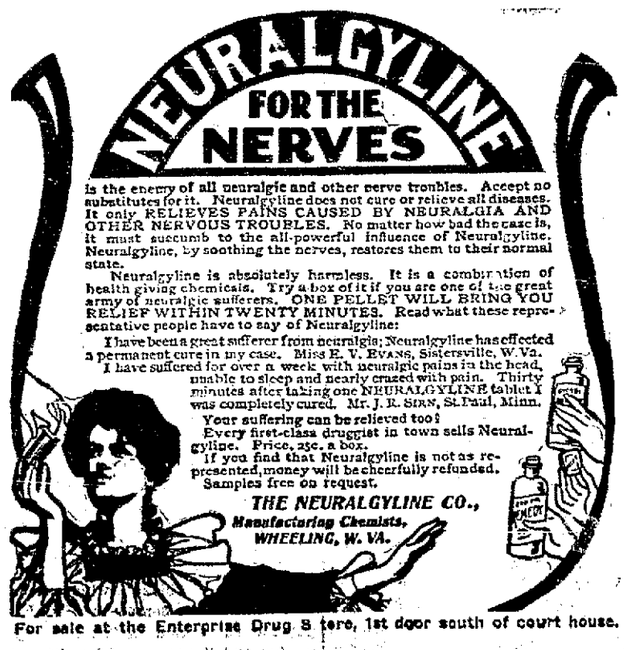

For sale at the Enterprise Drug Store, 1st door south of court house.

VICTOR HERBERT

And His Grand Orchestra Tomorrow.

Tomorrow, for the first time in her history, Lima will hear a symphony orchestra, and that, too, under such circumstances that ought to pack Faurot's opera house to the doors.

The Pittsburg Orchestra is composed of fifty of the world's greatest instrumentalists. It is conceded to be without a peer among American composers, and whose delightful melodies in "The Serenade," "The Ameer," "The Fortune Teller," etc., have enraptured the world. The programs are the some played by this superb orchestra in Buffalo last Friday and are said to be the finest examples of popular program making ever offered to the public by any conductor. There is not a dull number in them and together with Mr. Herbert's encores, always graciously given, will make up an afternoon and evening of delight that those who attend will never cease to remember.

The Pittsburg Orchestra will play in Cleveland tonight for the third time this winter and the next concert after leaving here will be given on next Tuesday night at Carnegie hall, New York City.

For Shattered Nerves.

A remedy that will soothe, build up the wasted tissues and enrich the blood is indispensable. Lichty's Celery Nerve Compound has been wonderfully successful in cases of nervousness, as thousands of grateful people will testify. Sold by Wm. M. Melville, old post office corner.

NOTICE.

To water consumers:

The following is one of the rules of the water works board.

"All water rents except measured (metered) water must be paid semi-annually in advance, on the first days of January and July of each year, at the office of the board of water works."

This notice is to remind you that the water rent for the first half of the year 1902, is due and past due, and you are respectfully requested to call at the office and pay your water rent.

By order of the board of
WATER WORKS TRUSTEES.
Dated February 20th, 1902. 0-12t

A sound mind in a sound body is the greatest blessing humanity can be endowed with. It insures success in life. Take Rocky Mountain Tea, the advance agent of success. Ask your druggist.

Sheep In Varied Clothing.

One of the results of the investigation of a special committee of the Society of Arts into the question of bookbinding goes to show that sheepskin is often used by bookbinders under very different names. They found books bound nominally in Levant morocco, hard grain morocco, straight grain morocco, pigskin, calfskin, crocodile and alligator leathers, all of which on close microscopic examination were found to be the ordinary common sheepskin on which had been stamped the special grains and markings of the skins they were got up to imitate. The committee, however, were satisfied that in many cases both the bookbinders and the librarians had bought these leathers under the impression that they were buying the genuine article.—London Globe.

When you want a physic that is mild and gentle, easy to take and pleasant in effect use Chamberlain's Stomach and Liver Tablets. Price 25 cents. Samples free. Every box guaranteed. For sale by Wm. M. Melville, old post office corner.

Twentieth Century Medicine.

The twentieth century has almost a free field in medicine. Although much has been accomplished in the treatment of diseases, the science is still largely experimental, and there is room for a host of discoveries. Perhaps by the time this century is ended there will be a lymph or an antitoxin or some sort of treatment for every ill the flesh is heir to, so that a few vaccinations and other treatments will guarantee immunity for a long period. Then centenarians will be as common as blackberries and a man will be young at eighty. —Philadelphia Inquirer.

Constipation, bowel irregularity, headache, dyspepsia, torpid liver, bad kidneys, rheumatism, disorders, incident to sedentary life positively cured by Rocky Mountain Tea, the greatest American Remedy. Ask your druggists.

Lake Baikal's greatest distinction is its size. It is the largest fresh water lake on the Asiatic or the European continent, being 400 miles long and from 16 to 65 miles in width.

Before submitting to the inevitable a wise man takes pains to ascertain that it is the inevitable.—Chicago News.

MUST HANG.

Clinton Dotson's Appeal Turned Down by Montana Supreme Court.

Helena, Mon., Feb. 25.—The supreme court handed down a decision denying Clinton Dotson a new trial for parricide. Three men, Dotson, Benson and Bersinger, were sent to the penitentiary for the murder of Cullname, Dotson being sentenced to 99 years and the others for shorter terms. While in prison Dotson conspired with a man named McArthur to kill Oliver Dotson, Clinton Dotson's father, as soon as McArthur was liberated. He was to place a confession upon him stating that his brother-in-law, Cochline, had killed Cullname, and by this means Dotson and his two companions were to be liberated from prison. McArthur was to receive $7,600 for his work. He killed Oliver Dotson and placed the confession upon him, but when the release was about to be effected Benson weakened and turned state's evidence, confessing the entire plot. McArthur was captured and hung. Dotson was sentenced to hang but appealed to the supreme court, which refused to grant him a new trial.

Fifty-Six Killed.

Barcelona, Spain, Feb. 25.—The alcalde, in a statement made public, fixes the number of persons killed during the rioting since Feb. 17 at 56. The number of wounded can not be estimated. The iron masters have compromised with their employes on the basis of 9½ hours' work per day. There are 57 undischarged vessels in the harbor.

Corbett and McGovern.

Cincinnati, Feb. 25. — Sam Harris, manager of Terry McGovern, and John Corbett, manager of "Young Corbett," held a conference at the Gibson House here and agreed to meet at the office of the Cincinnati Enquirer at 1 p. m. to sign articles for a fight between McGovern and Corbett, to take place before Oct. 15.

Ohio Law Upheld.

Washington, Feb. 25.—The United States supreme court in the case of the Cleveland Trust company against the treasurer of Cuyahoga county, O., upheld the method of levying the taxes on the shares of the corporation provided by the Ohio statutes.

More Pay For Rural Carriers.

Washington, Feb. 25.—The postmaster general has issued a general order announcing the increase of pay of rural free delivery mail carriers $100 each per annum.

Warning Signals Displayed.

Washington, Feb. 25.—Storm warnings are displayed on the gulf coast from Mobile to Key West and on the Atlantic coast from Norfolk to Jupiter.

Chemical Company Formed.

New York, Feb. 25.—The St. Louis Chemical company, with a capital of $17,000,000, filed articles of incorporation at Newark, N. J.

MARKET REPORTS.

Grain and Stock Prices For Feb. 24.

CLEVELAND—Cattle: Good to choice dry fed steers, 1,200 lbs. and upwards, $5 75@6 00; good to choice dry fed, 1,050 to 1,150 lbs., $5 25@5 60; green half fat, 1,000 to 1,200 lbs., $4 75@5 00; green half fat, 900 to 1,000 lbs., $4 40@4 75; good to choice heifers, $4 75@5 50; fair to good heifers, $4 25@4 65; cows, common to choice, $3 00@4 25; bulls, good to choice, $3 75@4 50. Sheep and Lambs—Good to choice wether sheep, $5 00@5 25; fair to good mixed sheep, $4 75@4 85; culls and commons, $3 00@3 75; lambs, good to choice, $6 25@6 35; fair to good, $5 75@6 00; culls and commons, $5 00@5 25. Calves—Fair to best, $6 50@7 50. Hogs—Yorkers, $6 15; mediums and heavies, $6 40@6 45.

CHICAGO—Cattle: Good to prime steers, $6 50@7 25; poor to medium, $4 00@6 50; stockers and feeders, $2 50@4 85; cows, $1 25@4 35; heifers, $2 50@5 50; canners, $1 25@2 20; bulls, $2 50@4 00; Texas fed steers, $4 50@5 75. Sheep and Lambs—Good to choice wethers, $4 75@5 30; fair to choice mixed, $3 90@4 70; western sheep and yearlings, $4 50@6 00; native lambs, $3 75@6 60; western lambs, $5 25@6 60. Calves — $3 50@6 75. Hogs — Mixed and butchers, $5 90@6 35; good to choice heavy, $6 25@6 45; rough heavy, $5 60@6 25; light, $5 80@6 10. Wheat—No. 2 red, 83@84c. Corn—No. 3, 57c. Oats—No. 2, 42@42½c.

BUFFALO—Cattle: Good to prime steers, $6 25@6 50; fair to good exporters, $5 90@6 15; shipping, $5 75@6 00; butcher cattle, $4 50@5 50; fat cows, good to prime, $4 50@5 00; common to fair, $2 75@3 65; heifers, fair to good, $4 00@5 50; bulls, $3 50@4 50; feeders, fair to good, $3 90@4 50; stockers, common to good, $3 25@4 25. Sheep and Lambs—Best lambs, $6 40@6 45; fair to good, $6 00@6 14; culls and common, $5 14@5 75; mixed sheep, $4 75@5 00; culls and bucks, $3 50@4 25; wethers and yearlings, $5 00@5 75. Calves—$6 50@8 50. Hogs—Pigs, $5 75; Yorkers, $6 25; medium heavy, $6 40@6 55.

COLUMBUS—Fruits and Vegetables—Jobbers' Selling Prices—Cabbage: York state, $1 40 per cwt. Celery—Ohio, $2 00@3 00 per case; California, $3 00@3 50; per doz., 60@65c. Cranberries—Per bbl., $6 50; per crate, $2 00@2 25. Honey—24 sections, per lb., 17@18c. Potatoes—83@85c per bu. Sweet Potatoes—Mediums, $3 25; Jerseys, $4 50 per bbl. Apples—Fancy Winesap, per bbl., $5 00; Ben Davis, per bbl., $4 75. Maple Syrup—Per gal., 90c. Onions—$3 75 per bbl.; red and white, $3 75 per bbl.; Spanish, $2 00 per crate.

PITTSBURG—Cattle: Choice, $6 00@6 75; prime, $6 25@6 50; good, $5 60@6 00; tidy butchers, $5 10@5 50; fair, $4 70@5 00; heifers, $5 75@5 25; cows, bulls and stags, $3 00@4 75; fresh cows, $30 00@65 00. Sheep and Lambs—Choice sheep, $5 50@5 65; good, $5 10@5 40; fair, $4 50@5 00; choice lambs, $6 35@6 50; common to good, $4 50@6 30. Calves—$7 00@7 75. Hogs—Prime heavy, $6 55@6 60; mediums, $6 45@6 50; heavy Yorkers, $6 25@6 35; light Yorkers, $6 00@6 20; pigs, $5 60@5 70.

NEW YORK—Cattle: Steers, $5 20@6 40; bulls, $3 25@4 65; cows, $2 30@4 15. Sheep and Lambs — Sheep, $5 75@6 50; choice, $5 65; lambs, $5 50@6 75; culls, $4 50@5 00. Calves — Veals, $4 50@8 50. Hogs—State and Pennsylvania, $6 40@6 60. Wheat—No. 2 red, 86½c. Corn—No. 2, 67c. Oats—No. 2, 50c.

CINCINNATI—Wheat: No. 2 red, 87@87½c. Corn—No. 2 mixed, 62c. Oats—No. 2 mixed, 46c. Rye—No. 2, 64½c. Lard—$9 10. Bulk Meats—$8 77½. Bacon—$9 75. Hogs — $5 25@6 50. Cattle — $2 25@5 85. Sheep—$2 50@5 50. Lambs—$4 75@6 85.

TOLEDO—Wheat, 87c; corn, 62½c; oats, 44½c; rye, 61c; cloverseed, $5 60.

BALTIMORE—Butter: Fancy creamery, 29@30c. Eggs—Fresh, 35@36c.

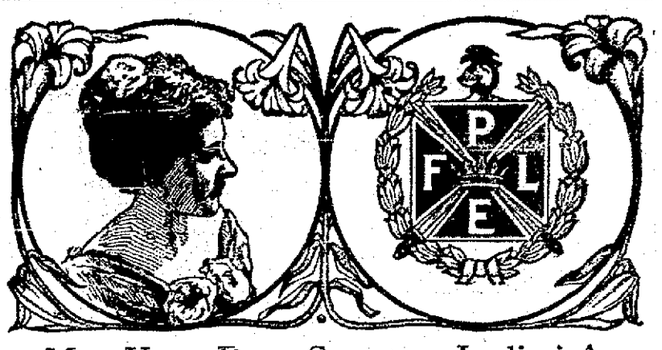

Mrs. Kate Berg, Secretary Ladies' Auxiliary of Knights of Pythias, No. 58, Commercial Hotel, Minneapolis, Minn., After Five Years Suffering Was Cured by Lydia E. Pinkham's Vegetable Compound.

"DEAR MRS. PINKHAM:—Whatever virtue there is in medicine seems to be concentrated in **Lydia E. Pinkham's Vegetable Compound.** I suffered for five years with profuse and painful menstruation until I lost flesh and strength, and life had no charms for me.

Only three bottles of your Vegetable Compound cured me, I became regular, without any pains, and hardly know when I am sick.

Some of my friends who have used your Compound for uterine and ovarian troubles all have the same good word to say for it, and bless the day they first found it."—MRS. KATE BERG.

$5000 FORFEIT IF THE ABOVE LETTER IS NOT GENUINE.

When women are troubled with irregular, suppressed or painful menstruation, weakness, leucorrhœa, displacement or ulceration of the womb, that bearing-down feeling, inflammation of the ovaries, backache, bloating (or flatulence), general debility, indigestion, and nervous prostration, or are beset with such symptoms as dizziness, faintness, lassitude, excitability, irritability, nervousness, sleeplessness, melancholy, "all-gone" and "want-to-be-left-alone" feelings, blues, and hopelessness, they should remember there is one tried and true remedy **Lydia E. Pinkham's Vegetable Compound** at once removes such troubles. Refuse to buy any other medicine, for you need the best.

Mrs. Pinkham invites all sick women to write her for advice. She has guided thousands to health. Address Lynn, Mass.

NO SLEEP FOR ME TONIGHT

YOU CANNOT SLEEP?

It means that something is decidedly wrong with your digestive apparatus,—in other words—DYSPEPSIA. How long you may suffer depends upon how long you foolishly refrain from using a remedy that thoroughly regulates the stomach and produces the sweet, refreshing sleep which every one needs to sustain life. TABER'S PEPSIN COMPOUND—a Physician's Prescription, not a Patent Medicine—CURES DYSPEPSIA, and all attendant evils. At your druggist's, or prepaid by us, 50c and $1.00. We send you trial bottle, Free, prepaid.

DR. TABER MFG CO., Peoria, Ill.

WANTED—50 Strong Young Men

between the ages of 18 and 30 years to become specialists in iron molding; no previous experience in foundry work required. Wages from 15c. to 18c. per hour paid at the start, and advance to earning capacity up to 30c. or more per hour, depending upon individual ability. Good chance for rapid advancement to industrious men. Moulders in Chicago shops have struck, but strike is unauthorized by Iron Molders Union of North America. We also want competent molders, machinists and pattern makers to take place of strikers. Now working about 1,000 men in Chicago shops. Apply

ALLIS-CHALMERS CO., Office, Home Insurance Bldg., CHICAGO.

"IT IS IGNORANCE THAT WASTES EFFORT." TRAINED SERVANTS USE

SAPOLIO

NOTICE A. O. U. W.

On Tuesday evening, Feb. 25th, at 7 p. m., the members of Lima Lodge No. 64 Ancient Order of United Workman will give a phonograph entertainment and supper in their hall in the Gazette block on east High street, in honor of Bro. D. C. Herrin and wife, of Toledo, who will be in attendance on that date to which the public is invited. The members are requested to bring their wives and friends. Admission free. By order of

COMMITTEE.

TO CURE A COUGH

stop coughing, as it irritates the lungs and gives them no chance to heal. Foley's Honey and Tar cures without causing a strain in throwing off the phlegm like common cough expectorants. For sale by H. F. Vortkamp.

MONEY TO LOAN.

Money to loan on diamonds, watches jewelry, bicycles, sewing machines, musical instruments, guns, revolvers, and all kinds of personal property of value.

COPELAND'S,
109 east Wayne street.

LADY AGENTS WANTED

To sell our Toilet Soaps and Perfumes. Free present to every purchaser. Liberal cash commissions or handsome premiums if preferred. Write to-day for our NEW PLAN and illustrated premium list.

SALVONA SOAP CO.,
Retail Department.
1128 Pine St., St. Louis, Mo.

REAL ESTATE AND OIL PROPERTIES.

You may think of buying a home or interested in knowing where you could make a profitable investment. If so, it will be to your interest be see us. We have some good bargains, choice building lots and residence property in all parts of the city. Some to sell on monthly payments. List with us your property for sale and Rent. Call and see us if you want to buy.

C. D. BOOSE & CO.
3rd Floor Opera House Blk, High St. Ent.

A FARM FOR SALE.

Situated in Blanchard township, Putnam Co., Ohio. Near a good town and on a very public pike road. Consisting of 165 acres, all under cultivation, but 35 acres of timber, a good sugar camp of 100 trees, 2 good frame houses, one with 11 rooms and large cellar, and the other with 6, good frame barn, corn crib and wagon shed, a large fodder shed, 2 wood houses, 2 cisterns, 1 deep well and wind pump, 3 large stock tanks and several out buildings, 2 good orchards, farm in good shape, lays in square piece, no open ditches running through it; an elegant place. Will sell reasonable. Rural Mail delivery. Phone in the house, a fine location. Come quick; its a bargain.

Address J. W. C.

Leipsic, O.
R. D. No. 1. Phone 36¾. d-w-2 wks.

J. A. Lambert, of Rachel, N. C., writes:—"I heartily endorse Foley's Kidney Cure. It does what you claim it will do, and there is nothing equal to it, and I thank you for the good it has done me." Accept no substitutes. For sale by H. F. Vortkamp.

Hundreds of lives saved every year by having Dr. Thomas' Eclectric Oil in the house just when it is needed. Cures croup, heals burns, cuts, wounds, of every sort.

NEWSPAPER ARCHIVE®

THE TIMES-DEMOCRAT.

Entered at the Postoffice at Lima, as Second Class Matter.

Organ of the Democracy of Lima and Allen County.

Published Every Evening, (Except Sunday), and Semi Weekly, in The Times Building, 221 North Main Street, by

THE TIMES-DEMOCRAT PUBLISHING COMPANY.

O. B. Selfridge, Manager.

Terms of Subscription.

Daily edition, one year	$5.00
Daily edition, six months	2.50
Daily edition, three months	1.25
Daily edition, one week	.10
Semi Weekly edition, one year	1.00

Telephones.

Counting Room, Bell	84
Counting Room, Lima	84

Change of Addresses.

Any subscriber ordering the address of the paper changed must always give the former as well as present address.

ANNOUNCEMENTS.

For Member of Congress.

The name of U. M. SHAPPELL is announced as a candidate for Congress, subject to the endorsement of the Allen county Democracy.

We are authorized to announce the name of CHARLES H. ADKINS as a candidate for the endorsement by the Democrats of Allen county as their candidate for Member of Congress from this District.

For County Commissioner.

We are authorized to announce the name of W. J. JULKINS, of Marion township, as a candidate for County Commissioner, subject to the decision of the Democracy of Allen county, at the primary election.

We are authorized to announce the name of JOHN H. BERRYMAN, of Shawnee township, as a candidate for nomination for County Commissioner, subject to the decision of the Democratic primary election.

We are authorized to announce the name of THOMAS GRUBB, of Amanda township, as a candidate for County Commissioner, subject to the decision of the Democracy of Allen county, at the primary election.

We are authorized to announce the name of EVAN R. JONES, of Sugar Creek township, as a candidate for County Commissioner, subject to the approval of the Democratic primaries.

Infirmary Director.

We are authorized to announce the name of E. B. MANAHAN, of Auglaize township, as a candidate for County Infirmary Director, subject to the decision of the Democracy of Allen county at their primary election.

We are authorized to announce the name of CHARLES GOBLE, of Richland township, as a candidate for Infirmary Director, subject to the Democratic primary election.

We are authorized to announce the name of GUS OEN, of German township, as a candidate for Infirmary Director, subject to the decision of the Democracy of Allen county, at the primary election.

We are authorized to announce the name of DAVID STEPLETON, of Shawnee township, as a candidate for Infirmary Director, subject to the decision of the Democracy at their primary election.

For Mayor.

We are authorized to announce the name of J. W. R. ATTLEBERGER, as a candidate for Mayor of Lima, subject to the decision of the Democratic primary.

Please announce the name of J. W. SHANAHAN, as candidate for Mayor, subject to the decision of the Democratic primary.

We are authorized to announce the name of JOHN W. BEALL, of the Fourth ward, as a candidate for Mayor, subject to decision of the Democracy of Lima at the primary election to be held Monday, March 3.

JOE ASKINS is a candidate for Mayor of Lima, and asks you to support him at the Democratic primary.

For Justice of the Peace.

We are authorized to announce the name of J. D. ARMSTRONG, as a candidate for Justice of the Peace, subject to the decision of the Democratic primary election.

We are authorized to announce the name of MAURICE FOLEY, of the First ward, as a candidate for Justice of the Peace, subject to decision of the Democratic primary election.

Street Commissioner.

We are authorized to announce the name of CHAS. W. BUSICK, of the Fourth ward, as a candidate for Street Commissioner, subject to the decision of the Democracy of Lima at their primary election.

We are authorized to announce the name of D. J. FINFROCK, as a candidate for Street Commissioner, subject to the decision of the Democratic primary election.

We are authorized to announce the name of D. W. LINSON, of the Fourth ward, as a candidate for Street Commissioner, subject to the decision of the Democracy of Lima, at their primary election.

We are authorized to announce the name of HUGH GAGIN, of the First ward, as a candidate for Street Commissioner, subject to decision of the Democracy of Lima, at the primary election.

Water Works Trustee.

We are authorized to announce the name of JAMES PORTER, the L. E. & W. lineman, for Water Works trustee for long term, subject to the decision of the voters at the Democratic primary election.

We are authorized to announce the name of FRANK SIEBER, as a candidate for Water Works Trustee, subject to the decision of the Democratic primary election.

Please announce the name of P. J. COOLAHAN, as a candidate for Water Works Trustee, short term, subject to decision of Democratic primary election.

Please announce the name of W. H. STEPHENS, as a candidate for his second term for Water Works Trustee for the long term, subject to decision of Democratic primary election.

Member of School Board.

We are authorized to announce the name of ROBERT W. PARMENTER, as a candidate for Member of School Board, subject to the Sixth ward Democratic primary.

We are authorized to announce the name of DR. FRED L. BATES as a candidate for re-nomination for member of Board of Education, from the Fifth ward, Lima, subject to decision of the Republican primary.

We are authorized to announce the name of FRANK J. KLATTE, as a candidate for re-election for member of School Board from Second ward, subject to decision of Democratic primary.

We are authorized to announce the name of CHARLES W. MOONEY, as a candidate for member of the School Board, from the Fourth ward, subject to the decision of the Democratic primary election.

We are authorized to announce the name of DANIEL CRAMER, as a candidate for member of the Board of Education from the Fourth ward.

We are authorized to announce the name of W. M. IRISH, as a candidate for nomination for member of Board of Education, from the Sixth ward, subject to the decision of the Democratic primary.

Councilmen.

We are authorized to announce the name of H. F. VORTKAMP, as a candidate for member of Council from the First ward, Lima, subject to the decision of the Democratic primary election.

We are authorized to announce the name of PETER SCULLY, as a candidate for nomination for member of Council from the First ward, Lima, subject to Democratic primary.

Pleas announce the name of J. B. LOMISON, as a candidate for nomination for member of Council from Fourth ward, Lima, subject to the Democratic primary election.

The friends of JOHN SLONIKER announced his name as candidate for member of Council from the Fifth ward, subject to the Democratic primary.

We are authorized to announce the name of W. C. HIRE, as a candidate for Assessor of the Fourth ward, Lima, subject to decision of the Democratic primary election.

We are authorized to announce the name of FRANK M. HALLER, as a candidate for member of City Council from the Seventh ward, subject to the decision of the Democratic primary election.

We are authorized to announce the name of JACOB KILLIAN, as a candidate for Member of Council, from the Third ward, Lima, subject to the Democratic primary.

We are authorized to announce the name of EDWARD L. SMITH, as a candidate for Member of the City Council from the Second ward, subject to result of the Democratic city primary.

We are authorized to announce the name of J. W. HARMON, as a candidate for member of Council from the Second ward, subject to decision of Democratic primary.

We are authorized to announce the name of THOMAS PHALEN as a candidate for nomination for member of Council from Fourth ward, Lima, subject to the Democratic primary election.

Civil Engineer.

We are authorized to announce the name of JAMES PILLARS as a candidate for City Civil Engineer, subject to decision of Democratic primary election.

City Solicitor.

We are authorized to announce the name of FRED C. BECKER, as a candidate for City Solicitor, subject to the decision of the Democratic primary.

For Constable.

We are authorized to announce the name of JAMES CREMEAN, as a candidate for nomination for second term for Constable, subject to the decision of the Democratic primary election.

Assessor.

We are authorized to announce the name of EDWARD BUTLER for Assessor, Second ward, Lima, subject to the Democratic primary election.

REPUBLICAN ANNOUNCEMENT.

We are authorized to announce the name of J. H. BLATTENBERG, as a candidate for member of School Board from the Third ward, subject to Republican primary.

DEMOCRATIC CITY PRIMARY ELECTION.

The qualified voters of the Democratic party of the City of Lima, Allen county, Ohio, are hereby notified to assemble at the places hereinafter named on

MONDAY, MARCH 3RD, A. D., 1902,

and then and there vote by ballot for a nominee for each of the following offices to be elected at the April election A. D., 1902.

One candidate for Mayor.
One candidate for City Solicitor.
One candidate for Civil Engineer.
One candidate for Justice of the Peace.
One candidate for Constable.
One candidate for Water Works Trustee for regular term.
One candidate for Water Works Trustee to serve the unexpired term of M. J. Morris, deceased
One candidate for Councilman in each of the several wards.
One candidate for Street Commissioner
One candidate for Assessor in each of the several wards.
One candidate for Member of School Board to serve for two years for the Second, Fourth and Sixth wards.

The following rules have been adopted by the City Central Committee of Lima, Ohio, for conducting said primary elections:

First:—The said Primary election shall be held in each of the several wards in the following places, towit:

First ward:—North side hose house, north Main street.

Second ward:—Kivil's building, corner Union and Wayne streets.

Third ward:—Sherman house, corner High and Union streets.

Fourth Ward, Prct. A and C.—South side hose house, east Kibby street.

Fourth Ward, Prct. B.—Mabby's Shoe store, corner Main and Vine streets.

Fifth Ward.—Bank's barber shop.

Sixth Ward.—Central fire station, west High street.

Seventh Ward.—Court house basement.

Second:—Said primary election shall be held on the third (3rd) day of March, A. D., 1902, between the hours of 2 o'clock p. m., and 8 o'clock p. m., standard time.

Third:—The committee from each ward or precinct may act as judge, or shall select a judge and clerk or clerks to assist in said election, and in case of failure or neglect on the part of such committeeman to so appoint, it shall be the duty of the chairman of the Democratic City committee to make such appointments. Before entering upon the discharge of their duties such judges and clerks shall be duly qualified and shall take oath that they will correctly and faithfully conduct said election, protect it against fraud and unfairness, and carefully and truly canvass all votes cast thereat, by the rules and regulations adopted by the committee. The oath shall be administered by some officer duly authorized to administer oaths and the same shall be attached to and made a part of the returns. In case of any doubt or dispute on such returns the committee shall canvass the returns and declare the result.

Fourth:—The following shall be deemed to be qualified to vote at said primary election. (1) All those who are known to be Democrats. (2) All those not known to be Democrats who shall state under oath that they voted the Democratic state ticket at the preceding state election. (3) All those who are not voters who will cast their first vote at the coming April election, who will pledge themselves to vote the entire Democratic ticket. (4) All Democrats entitled to vote as above set forth and all female voters who are known to be Democrats or who shall under oath state they are Democrats and did not vote at the Republican primaries in 1901, shall be entitled to vote for nomination for Member of School Board in the Second, Fourth and Sixth wards.

Fifth:—Qualified voters shall vote in the wards in which they have legal residence.

Sixth:—The judges and clerks shall keep a correct poll book for said primary election and a separate poll book for the nomination of Members of School Board in the wards in which such members are to be nominated at said primary, in each of which shall be recorded the names of the persons voting thereon respectively at said election and they shall immediately after the close proceed to count the ballots cast thereat and make correct tally sheets of the same showing the exact number of votes cast for each candidate, which tally sheets and poll books shall be signed and sealed up with the ballots cast at said election and the same shall be immediately delivered to the chairman of the Democratic City committee at the assembly room of the court house where the result will be made known. Any candidate upon said ticket may be present at the count of said vote, either in person or by one Democratic representative whom he shall empower therefor in writing.

Seventh:—The Central Committee will have a sufficient number of tickets printed and delivered to the committeeman of each voting precincts. No candidate is allowed to have any tickets printed and no tickets shall be used except such as are authorized by the said Central Committee.

Eighth:—The candidates must pay the assessments to John H. Klatte, secretary of said committee, at the office of J. D. Armstrong, chairman of said committee, on or before eight o'clock p. m., of Monday, the 24th day of February, A. D., 1902, or their names will not appear on the primary tickets.

The above and foregoing was adopted by the City Democratic Central Committee of Lima, Ohio, at a meeting held on Friday, February 14th, A. D., 1902.

J. D. ARMSTRONG, Chairman.
JOHN H. KLATTE, Secretary.

SCALP

(Continued from 1st page.)

bill to reerect the present districts for the next ten years. While this was an informal meeting and will be followed by a caucus it is said that all the senators who voted for the Patterson bill are pledged to vote for it at the caucus.

The "let well enough alone" policy is the Hanna policy and the move for a reformation of the districts so as to make the Twelfth and Third districts now Democratic, but represented by Republicans by force of circumstances, safely Republican, backed by Foraker, lost out because the Hamilton county delegation deserted him, showing that George B. Cox has more influence with the senior senator's home delegation than has Foraker and also showing that Cox has again deserted Foraker for Hanna.

The action of the senators is regarded by many as practically settling the question, while others contend that enough strength may be mustered for new boundaries in the house to send the Patterson bill to a committee of conference and thus force the Hanna men into some concessions.

The Republicans of the house having attempted to bury in the finance committee the Sharp bill providing for an investigation into the affairs of the state treasurer's office, Mr. Guerin, of Erie, a Foraker insurgent proposes to head off the Hanna people in this effort. Mr. Guerin will insist that the resolution be favorably reported, and if it is not will introduce one of the same kind himself.

His reason for doing this is that the Republicans cannot afford to permit a Republican official to in any way be charged with dereliction of duty without taking it up and demanding the fullest investigation. If this is not done, he says, there would remain in the minds of the people a suspicion of guilt, out of which the Democrats would make political capital. It turns out now that Guerin himself had in mind the preparation of a similar resolution and was ready to draw and introduce it when Sharpe headed him off. The basis for the Sharpe resolution is the belief that the money for state taxes paid by the county treasurers has been allowed to remain in Columbus banks, through which it was remitted, instead of being deposited immediately in the state treasury. While this is probably not a violation of the letter of the law, it is regarded as against the spirit. For the collection of the money, which requires no labor, the state treasurer receives a commission amounting to $2,000 a year, and the finance committee is considering the advisability of knocking this off in the future.

LAID

New Ordinance on the Shelf

And No Change

Will be Made in the Old at Present.

President Davis Urged That a Further Conference was Necessary,

While Mr. Shannahan Took a Determined Stand to the Contrary and Advocated the Passage of the Ordinance.

After an hour spent in lobbying and holding star chamber sessions in remote corners, the members of council in sufficient numbers to make transactions legal responded to the roll call at eight o'clock. Those present were Baumgardner, Davis, Haege, Jameson, Linderman, McCullough, Moses, Hoyt, Overly, Shannahan, Sherman and Scully.

Mr. Linderman, of the paving committee, stated that they were not ready to report on contracts and his request for another week was granted.

The clerk read a bunch of petitions from property holders, asking to be released from excessive street assessments, and the reduction in toto amounts to several hundred dollars. The applicants were P. R. Hoagland, Asa Catt, Martin Toomey, D. H. Staples, Laura E. Morris and John Fisher. The communications were referred to the city solicitor to be reported on in one week.

The bonds for the east Market street paving, were sold to Dennison, Pryor & Co. for $23,200.

The water committee asked for another week to report and requested that two more members of council and five citizens be added to the committee.

The mayor recommended Harry Tallinger as a regular fireman and he was confirmed.

Several new plats of additions to the city were offered and accepted. They include the Dunn, Eldridge, Brotherton and Strohl additions.

The bond of Spyker, Sullivan & O'Brien, amounting to $9,925.35, for west High street, was approved.

The ordinance providing for the west Kibby street paving assessment was lost.

Up to this point the session had been decidedly prosy, and the members of council hardly had enough ginger in them to respond to the monotonous calling of the roll. But there was a faint smell of sulphur in the air, and that stifling stillness which usually makes itself felt just before the burst of a storm. And then it came with a rush. Clerk Lynch unfolded an ordinance that had been quietly slipped to him during the preliminaries by Mr. Shannahan. It was the solution of the special committee, in conjunction with the city solicitor, of the much debated gas question and was advocated by Mr. Shannahan as the means whereby the people of Lima would get the relief prayed for.

Without giving space to the ordinance itself which as is usual, is made up of much legal verbiage, the important points can be gathered in a much better way from the discussions that followed its reading.

Mr. Shannahan was the first to respond and he explained that three weeks ago a special committee was appointed with the view of preparing an ordinance for the relief of the people from the present gas situation. The committee had done its best in the time that had elapsed and now believed they had an ordinance that would stand the test if it went into the courts. The legal work was done by the city solicitor, who was paid by the city for his knowledge in such matters and if he was of the opinion that the ordinance met the situation it was the duty of the council to stand by it.

"There has been some difference of opinion among the members of the committee," remarked Mr. Shannahan, but after several meetings during which the matter was fully discussed, this new ordinance is what we have to offer. One of the first measures of relief is the difference in price charged when meters are used. The new ordinance attempts to correct that and make the price 20 cents per 1,000 feet whether the gas company or the consumer furnishes the meter. Under the present plan the man who rents a meter from the company must pay $3 rental of his meter and then 5 cents additional for each 1,000 feet. At the present time there are 1600 people in the city who are burning gas by meter and 3500 by mixer.

"It will be noticed in the second section of the new ordinance that the price now charged by the gas company by mixer remains the same, $2.00 during the summer months from May to October and $3.50 during the other months in the year. But the new ordinance adds the contingency that these prices prevail when the company furnishes the gas. If at any time the pressure should fall below what is required, then the company shall allow a reduction of 3½ per cent for each day that the pressure so remains. Therefore, instead of paying, as you do now, for something you do not get, you will only be required to pay for gas when the company is able to furnish it. If this end can be brought about I am sure the people will be satisfied. The city solicitor is positive in his opinion that the present ordinance can be annulled."

Mr. McCullough, who was a member of the special committee stated that they had for awhile some prospect of meeting the gas people, and expected to have done so yesterday, but he was informed that the company had expressed itself finally on the matter and would not listen to any proposition.

The first sign of opposition came from Mr. Overly, who was the third member of the committee. He expressed himself as wanting to do what he could to relieve the situation, but thought it ought to be gone after on conservative lines. "I feel that a citizens committee ought to be appointed to meet and confer, together with the committee from council, with the gas company. I have been informed that a contract ordinance cannot be changed and that an attempt to do so would end in defeat in the courts." Mr. Overly therefore made a motion to the effect that the special committee from council be enlarged and that a citizens committee be added. The motion was seconded by Mr. Sherman.

Mr. Shannahan immediately offered an amendment to the effect that the rules be suspended and the ordinance be placed on its passage. Having obtained a second, he again addressed the members. "I hope," he began, "that the original motion will not prevail for various reasons. The people of Lima, if this matter continues to be postponed, will begin to feel that we are dilly-dallying and doing nothing for their relief. The fact remains and nobody can dispute it, that the citizens have been imposed upon, and if our city solicitor advises us that we can bring about the relief demanded, it is but fair, just and equitable between man and man that the people who send us here be represented in an honorable way. I know that capital is being made out of my position, but if I must incur enmity on account of the stand I have taken in this matter, I will still continue to do it. I can see an effort now being made to kill this thing and if the citizens are going to be made to suffer, they ought to take a hand in it. I see nothing of a hardship to the gas company in the ordinance. The price is allowed to remain the same, only we do not propose to allow them to charge for something they are not getting."

Mr. Henderson made a statement about the work of the committee. They had had a conference with Mr. Neely, and he suggested that he would take the matter up with President Murdock and the conclusion of that gentleman is a refusal to make any concession or rebates unless mixers were disconnected. Mr. Henderson stated that under those conditions council should act independently of the company and no longer stand under the present treatment.

President Davis called Mr. Baumgardner to the chair and then took the floor in support of Mr. Overly's motion. "I confess," said Mr. Davis, "that the old ordinance is weak in some respects, and for the party who burns by mixer it was a mistake, but not one that this council has to shoulder. I favor the motion of the member from the Seventh. There is no particular rush now that the cold spell is broken and winter almost gone. This new ordinance is death to the poor man, as it would certainly wipe out the use of gas by mixer and compel everybody to use a meter. At the present time the poor man can keep his house and family warm for $3.50 a month, by letting the gas burn night and day, but if he were to do so with a meter, he would have to pay seven or eight dollars. If you pass this ordinance, as at present framed, you force the situation I have described, on everybody. As for the clause compelling the company to cease charging for the gas in advance, you bring up another situation. You cannot expect the gas company to trust everybody any more than you can expect the coal dealer to do so and the result would be the turning off of the gas in many a poor man's home unless he could put up a guarantee of payment. I am in favor of taking a little more time in this matter, and let the committee proposed, see what can be done in a conference with the gas company."

Mr. Henderson replied that he was willing to take the blame if the passing of the new ordinance proved a hardship. "I believe," he said, "that it will meet the approbation of the people and I do know that it meets the disapprobation of the gas company."

Mr. Shannahan wanted another opportunity and was recognized. "I do not see how the new ordinance could bring about a hardship. If the citizens were allowed to buy gas under its provisions, they would get the relief prayed for. If the poor man paid $3.00 a year for a meter, he would be paying at the end of the month for just what gas he consumed and not $3.50 a month as he has been doing for absolutely nothing."

There was a passage of words between the chair and Mr. Shannahan over a disputed point. Mr. Davis endeavored to get Mr. Shannahan to ask the people present how many of them would favor being compelled to burn gas by meter or do without. Mr. Shannahan declined to submit the proposition in that form, but was willing to ask how many liked the idea of paying something for nothing. "I think," he concluded, "that the audience understands where you are, and some other people too."

Mr. Scully remarked that there were many people present tonight to see what council was going to do and as he could see nothing in the ordinance that promised a hardship for anybody, he favored the amendment and hoped the ordinance would pass.

A vote was taken on the amendment which failed by the following vote:

Nays—Baumgardner, Overly, Moses, Jameson, Linderman, Haege and Davis—7.

Yeas—Scully, Shannahan, McCullough, Hoyt and Sherman—5.

The ordinance was defeated and there was at once a movement on the part of the audience to withdraw. One of the number, a bit more partisan than the rest, yelled "Boodlers," as a parting shot and repeated it several times after he had retreated himself in the outer hall.

With the absorbing question disposed of, it did not take long to finish up the ragged edge. City solicitor Henderson suggested that the money due contractor Cole for the east Market street paving, be withheld until he made a written statement to council as to whether or not he used the language attributed to him in the letter of Tom Robinson, which appeared in the Times-Democrat. Mr. Hoyt put the suggestion in the form of a motion and it carried. The clerk was instructed to hold the money until Mr. Cole was heard from.

The purchasing committee was authorized to accept the lowest bid for chairs to be placed in the auditorium chamber, and the contract was awarded to the Newson Bond Co.

The committee appointed to prepare plans for the new market house were not able to agree and asked for another week, which was granted.

CARROLL & COONEY.

Muslin Underwear Sale.

The greatest bargains in this line ever brought before the people. All goods about

HALF PRICE.

Skirts.

One lot of Skirts, 3 rows of tucks and deep lace edge, worth $1.25.

89 cents.

The strongest line is one sold at $1. This consists of four different styles, one is an 18 tucked flounce, another 20 inch flounce with numerous rows of inserting; all of this lot are worth $1.98. Special sale price

$1.00.

$3.50 Skirts, made in various styles, with 27 inch flounce and 5 rows of inserting and tuckings, this lot goes at

$1.98.

High price Skirts at greatly reduced prices.

Gowns.

The first lot is made up of 2 styles, made of good muslin and finely tucked, worth $1 each. Sale price

59 cents.

Four different styles in $1.75 and $2 Gowns, made with lace embroidery insertings, high and low necks, all good value at original price. Sale price

$1.00.

Three styles in all cambric Gowns, all lace yokes with embroidery ruffle, embroidery yokes, would be cheap at $3. Sale price

$1.75.

Corset Covers.

Regular 19c Corset Covers, plain, but good, at

10 cents.

Our special drive is the lot made up to sell for 19c; this consists of 25c and 39c stock, lace and embroidery trimmed. Sale price

19 cents.

Another lot made up of fine good lace insertings and clusters of tucks, regular 39c and 50c goods. Sale price

25 cents.

Drawers.

A line of good muslin drawers, open and closed, tucked and lace edges, worth 39c a pair. Sale price

25 cents.

A lot made up of 5 styles, some all cambric, some lace insertion, some embroidery and tucked flounce, an elegant line. Sale price

50 cents.

A lot of all cambric drawers, insertion and embroidery and lace edges, excellent values at $1.50. Sale price

89 cents.

CARROLL & COONEY.

THREE PER CENT TAXES AND PRIMARY ELECTIONS.

I wish some man would explain to the public why it is that the very men who pay the most taxes never attend the primary elections. I am sure any property owner or business man of this city would consider it a good and profitable business if he could save or make twenty-five (25) per cent of his taxes in from one to six days time out of his business and many of them would work hard all day and lie awake half of the night to accomplish these results.

There is not a tax payer in the city but who is aware that our taxes are at least twenty-five (25) per cent higher than is really necessary to legitimately carry on the affairs of this city. Stop and figure a little and see if there is any way by which you can make as much money in the same length of time as by attending the primary elections and there help to nominate and then elect good men on the council.

There has never been a primary election held in this city that fifty (50) per cent of the voters of either party ever attended, and those who do attend, never represent five (5) per cent of the taxes paid.

If you are constitutionally tired and can not possibly find energy enough to attend both the primary and the election, than by all means attend the primaries and stay away from the election, rather than attend the election and stay away from the primary, as you have been doing heretofore, for the essence of the whole election system lies in your nominations.

If five per cent of your time and energy spent in abusing the men who are nominated was devoted to your business, it would more than pay the hackman to haul you and your neighbors to and from the primaries and help make them larger than the elections. If the voters of this city will only do this, I will guarantee your taxes will be less, your tale of woe told, your family and neighbors made happy and the city in general made better. Why? Because you have done your duty as a citizen.

JOE. ASKINS.

P—i—s—h at Townsend's.

F—l—a—h at Townsend's.

NEWSPAPER ARCHIVE® NEWSPAPER ARCHIVE®

FOR SALE.

FOR SALE—Lots—We have four building lots for sale, $10 down and $5 a month. No taxes; no interest. Water and sewerage connections. Highest elevation in south Lima. No filling; macadamized street. Conveniently located to the new Lima Machine Shops, which will be built in the spring; also Solar Refinery and Lake Erie shops. We will sell one of the above lots for $165. When one half of the price is paid we will give the purchaser the privilege of building, or to the right party we will build a house on any of the above lots, terms to suit the purchaser. Call or address, William Stewart, room 5, Satterthwaite block, 135½ north Main street. jan22-1m

WANTED.

WANTED AT ONCE—A good hustling agent to handle a quick selling article; 4 good girls for general housework, good wages; 2 dining room girls, 1 dishwasher. For rent—2 modern houses in west end, rent $18 and $25 per month. Wanted to rent—7 small houses 4 to 6 rooms, rent $8 to $12. For sale—Houses and lots in all parts of the city. Some rare bargains. Call at once. For rent—House on west Market street for $35 per month. Wanted—House near square, will pay $25 per month. Langabaugh Agency, rooms 14 and 15, Cincinnati block.

WANTED—Second hand wall paper trimmer. Call at 800 St. Johns avenue. 5-3t*

WANTED — A competent girl for general housework; good wages. Apply at 618 east Market. 5-3t

WANTED—Machinists and helpers, boilermakers and helpers to work at P. Ft. W. & C. R. R. shops at Crestline, O. Apply to W. F. Beardsley, Master Mechanic, Crestline. 5-3t*

FOR RENT.

FOR RENT—The cottage in the rear of 512 west Market street. Possession given at once. Enquire at 512 or on premises. Inquire at Times-Democrat office. 4-6t

MISCELANEOUS.

LOST—Seen taking a martin collar in the wrap room in music hall Saturday night. The owner wants same returned to this office at once. 4-3t*

Clearing Sale Prices on Coats.

Monday's price was ½ regular price.

Today's price is 10 per cent off yesterday's price.

Tomorrow's price will be 10 per cent off today's price.

Tomorrow's price on a $15.00 coat will be $6.08.
" " " $14.00 " " $5.67.
" " " $10.00 " " $4.05.
" " " $6.00 " " $2.34.

☞Only a few left.

FELTZ BROS. & CO.

1st Door South of Court House.

HELSER'S PHOTO NEWS.

No Dark Days

THAT IS, we do not depend upon bright days to make sittings. Some of our choicest and highest praised portraits are made when the day is gray and cloudy, and it is remarkable. On such days the shadows in a portrait have a PECULIAR SOFTNESS and the eye a FINE EXPRESSION.

We advise people with sensitive eyes to come on a gray or cloudy day, and there's no better time than during February for a nice and quiet sitting.

Let's make you an appointment in a day or so please.

STUDIO—N. E. Cor. Square.
New 'Phone 678.

HOUSE

Is Divided Against Itself

And the Fall

Of the High School Project Followed.

Not Likely That the Citizens Will Get a Chance to Vote on it.

Mr. Spyker's Motion to Issue $75,000 in Bonds and Locate the Building was Promptly Defeated.

There was but little to the meeting of the board of education last night outside of another attempt made to settle the much mooted high school question. Mr. Spyker precipitated matters by a motion providing that the citizens be premitted to vote again this spring on the proposition to issue $75,000 worth of bonds for the purpose of erecting such a building but he led up to a serious objection when he attempted to provide in his motion the location of the structure. He suggested that it be so placed as to be bounded on the north by Market street, on the south by Elm street, on the west by Pierce street and on the east by Main street.

Mr. Prophet was quick to respond and his objection was to the expenditure of at least one-third of the amount for a location when the city already possessed ground on which the building could be placed, thus making it necessary to ask for an issue of but $50,000. He refused to vote for any proposition that would require the buying of another location at a cost of from $10,000 to $25,000.

Dr. Bates favored the motion of Mr. Spyker and supported it with a second. He expressed himself as confident that the proposition would pass if the location was first decided upon, but unless that was done it would be defeated as before.

Mr. Donahue opposed the proposition on any grounds and declared that no bond issue could carry at the present time as the people were sick of it.

A vote was taken and the motion defeated, Messrs. Catt, Donahue, Fredericks, McClain, Metheany and Prophet voting no. Messrs. Bates, Cramer, Fenwick, Spyker and Miss Disman voted in favor of it. President Sprague, Klatte and Mrs. Vicary were absent.

Mr. McClain, of the building and repairs committee recommended the acceptance of the Spring street addition, and the motion carried with the provision that the contractors, Smith & Sherrick make such repairs as may be found necessary.

The Karg incident is likely to be brought to a close, the board agreeing to deduct the sum of $75 from the money remaining in its hands, and pay Mr. Karg the balance. This proposition was made at the last meeting by a representative of Mr. Karg, but was at that time turned down.

The board again failed to elect a janitor for the Spring street building Theo. Caskey, Jacob Garretson, Jos. Lytle, O. House, J. M. Smith and Herman Lang all being voted on, but the highest number of votes any one candidate received was four.

The finance committee recommended the payment of the following bills:

Wm. H. Roush	$ 1.20
W. S. Ritenour	10.00
Lima Elec. Light Co.	6.00
C. C. Miller	7.00
Burns Bros.	14.00
P. L. Metzgar	8.33
Wallace Landis	65.00
H. M. Colvin	3.00
Smith & Sherrick	13.90
Tannehill Bros.	119.00
Lima Telephone Co.	16.50
O. B. Selfridge Co.	3.00
Franklin Pt'g Co.	14.75
John H. Phillips C.	121.65
Lima Coal-Sewer Pipe Co.	34.35
Harry Rumple	5.90
Coss & Stinebaugh	8.00
F. A. Holland	166.56
Harry Rumple	19.14
Shockey & Eazy	4.00
J. O. Ohler & Co.	41.25
R. D. Wallace & Son	43.75
Carroll & Cooney	31.75
O. O. Phillips	167.00
Rep-Gazette	12.00
O. L. Mowen & Co.	32.73
Moore Bros.	7.00
J. E. Roush	1.80
Fidelity Coal Co.	237.35

The supplies committee was given authority to purchase six chairs and one teachers chair for the new Spring street addition, at the request of Supt. Miller. The latter was allowed a leave of absence for a day to attend a superintendents meeting in Chicago.

Dr. Bates, who was one of the delegates to the state meeting of the boards of education made a report and is to be congratulated on election to the office of vice president.

Mr. McClain reported the furnace at Grand avenue in bad condition but did not favor repairs being made for the use of gas, preferring that coal continue to be provided for the building.

D. J. FINFROCK!

Withdraws from the Race for Street Commissioner.

Dave Finfrock who had announced his name as a candidate for the nomination for street commissioner, on the Democratic ticket, withdrew from the race this morning.

POLITICAL DOTS.

The Democratic city committee held a meeting last night to prepare for the primary election which will be held on next Monday. J. D. Armstrong, who was elected chairman of the committee at its first meeting, but who has since become a candidate for justice of the peace, tendered his resignation as chairman of the committee, and Dr. D. H. Sullivan was elected to fill the vacancy thus created.

* * *

The Republicans have been granted the use of the city council chamber for their caucus next Friday night.

* * *

There is a contest in the Republican ranks in the Sixth ward over the position of member of council from that strongly Republican ward. Gus. Kalb, George L. Newson and John Martin are all candidates for the nomination.

F—i—s—h at Townsend's.

TRIBE OF BEN HUR.

There will be important business before the court this evening. All members are requested to be present.

SCRIBE.

Spiced fish at Townsend's.

UNION NO. 182

Of Brotherhood of Carpenters and Joiners

Publish an Open Letter to the Craft.

A Special Dispensation Granted to Cover Initiations Made Until First of April Increases the Membership.

The following communication from the recording secretary of Local Union No. 182 of the United Brotherhood of Carpenters and Joiners of America is explanatory:

For the benefit of those who are unacquainted with our organization we make this statement for publication: The United Brotherhood of Carpenters and Joiners was established August 12th, 1881, with headquarters at Philadelphia, Pa., and stands without a peer among labor organizations in the way of benefits. The members' funeral benefit on six months is $100 and $200 on one year's membership; the wife funeral benefit is $25 on six months and $50 on one year's membership—that is, if a member of the brotherhood looses his wife by death the brotherhood pays him $25 and $50 according to length of membership. It also pays a disability benefit of $100 on one year's membership; $200 on two years: $300 on three years, and $400 on five years' membership. The sick benefit is regulated by the several local unions, which is $8 per week in local 182, of Lima, Ohio. The brotherhood is composed of, or has at the present time nearly one thousand locals with a total membership of 105,940. All of the above benefits come to the member upon the payment of fifty cents a month or $6 a year, besides it brings him in touch with the above army of craftsmen who are struggling to the front rank of the building trades where they justly belong. Now, then, Local Union 182 of Lima, Ohio, is a part of the above brotherhood, and has in the last six months established itself in the outside labor world. Its correspondence has reached out to the United States congress and senate from which honorable body it has received the most honorable treatment upon the important labor questions pending. To all craftsmen we beg to make this statement: The regular initiation fee is five dollars. We have obtained a dispensation of a one dollar fee which expires April first. We have taken a phenomenal growth and are booming to the front and stand with open arms to receive you. Remember, one dollar until April first. Come and be one of us. We meet every Thursday evening in Donze hall. We remain fraternally yours. Local Union 182.

Respectively submitted,
C. M. RITTNER, Rec. Sec.

PERSONAL MENTION.

Mrs. G. E. Beall, of the south side, left today for Bakersfield, Cal., to join her husband who is employed in the oil fields near that city.

Mrs. Frank Cleveland and son Frank, of Fort Wayne, who have been the guests of Miss Elizabeth Gray, of south Main street, left this morning for Detroit, where they will spend a week with friends.

Mr. Frank Lewis, of Delphos, was the guest of Mr. and Mrs. John Bogart, of north Park avenue, today.

Mrs. A. M. Rife, of east Eureka street, left today over the C. & E. for Oil Center, Cal., for an extended visit with her daughter, Mrs. C. W. Stone.

You will more than "horse laugh" when you witness the funny specialities in "America."

Don't miss seeing the Bootblack Brigade in America.

ATTENTION A. O. H.

There will be a meeting of Division No. 1, A. O. H. this evening at Wheeler hall at 7:30. All members are requested to be present.

RECORDING SECRETARY.

NOTICE OF APPOINTMENT.

Estate of James H. Cremean, deceased. The undersigned has been appointed and qualified as administrator of the estate of James H. Cremean, late of Allen county, Ohio, deceased.

Dated this 20th day of February, A. D., 1902.

FREDERICK BETHE,
Administrator.

CLEVELAND'S Superior Baking Powder

adds to the healthfulness of all risen flour-foods, while it makes the food lighter, sweeter, finer-flavored, more delicious.

Exercise care in purchasing baking powder to see that you get the kind that makes the food more wholesome and at the same time more palatable.

CLEVELAND BAKING POWDER CO.
NEW YORK

Care must be taken to avoid baking powders made from alum. Such powders are sold cheap, because they cost but a few cents per pound. But alum is a mineral, which taken in food is deleterious to health.

The Very Best Carpets Made

Are Being Shown In This Store.

We Absolutely Guarantee our Ingrain Carpets to Weigh More to the Yard: to be of Cleaner Wool: to have more Durable Colors than any Carpet you ever bought. We have

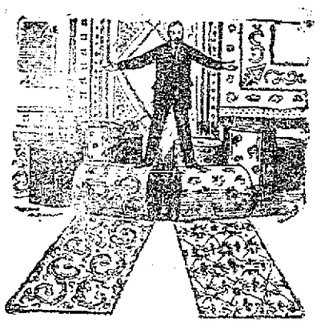

100 Rolls to Select From.

PRICES FROM **65c per yd.** DOWN TO **15c yd.**

We are showing and selling many fine Velvets. Body Brussels and Axminster Carpets and Rugs these February days.

Have you seen our display of Rugs?

The Newson-Bond Co.,

132-134 South Main St. HOUSE FURNISHERS. LIMA, OHIO.

As Usual This Big Tailoring Concern

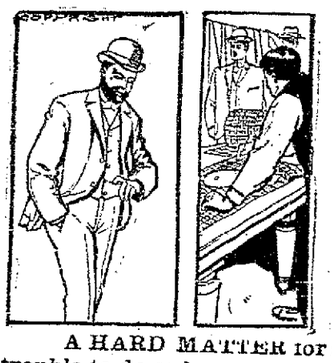

Is the first to make a display of the Woolens for Spring Wear. The store is overflowing with all that's new and dressy—an admirable combination of beauty and utility in fashionable cloths.

The new cloths are in softer tones, less positive in color and of more subdued patterns than those of the season just ending. Stripes are very much in evidence, though checks with overplaids and invisible will be much worn in business suits. Natural grays and grays with a green, a blue, a brown or a bronze tinge prevail in plain effects and also form the foundation colors for many of the fancy effects.

A HARD MATTER for some tailors to fit a man of abnormal shape. No trouble to do so here.

First Class Tailors

Model the garments and whether the customer is tall and slim or short and stout the cut and fit is perfect. Our measurements enable us to fit the figure and OUR FIGURES to fit the pocket.

ALL SUITS
ALL TOP COATS **$15.00** MADE TO ORDER. MADE TO FIT.

SCOTCH WOOLEN MILLS.

NEWSPAPERARCHIVE®
NEWSPAPERARCHIVE®

When Fires Burn Low.

A nerve Tonic never Equaled

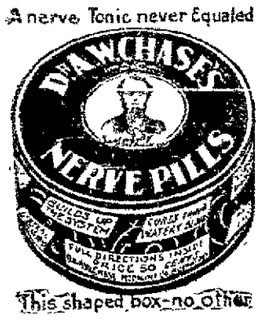

This shaped box—no other

When the fires burn low the house is cold. We shiver and shake and move about. When the vital forces fail, the system suffers—the strength declines—the blood grows thin—resistive power is lost. Cold weather—a natural, healthful stimulant to the vigorous and robust, becomes a thing of dread—a danger. Exposure in this condition means all manner of colds, cough, chills, neuralgia and rheumatism. To guard against such a catastrophe—to put ourselves in the best possible condition—one of robust, vigorous health, full of resistive power, the Dr. A. W. Chase Nerve-Pills stand as a medicine beyond comparson, furnishing as they do the very elements that go to make one rich in blood, vigorous, strong and hardy.

This shaped box—no other. Signature and portrait of Dr. A. W. Chase on each box. Price, 50 cents at dealers or Dr. A. W. Chase Med. Co, 257 Washington street, Buffalo, N. Y.

Mrs. G. L. Stockham, 713 N. Union St., who says: "I was sick all winter, nervous, weak, headaches a lot and had nervous chills. I could get nothing it seemed to help me until I began Dr. A. W. Chase's Nerve Pills, I got at Melville's drug store. The medicine took hold immediately and the change was most agreeable. Today my nerves are steady, the chills and headaches gone and my general strength and system strength good. I am glad to be able to say this."

Mrs. R. M. Lego, of 720 north Union street, Lima, Ohio, says: "After eating I was in distress and very faint, then I wanted to go and eat again, nothing satisfied me and very nervous, a nervous dyspepsia it was. I was told to take Dr. A. W. Chase's Nerve Pills and did so, getting them at Melville's drug store. The medicine straightened out all my trouble and I eat and enjoy my food. The nerves are steady and I feel well again."

Mrs. M. Baird, of 431 south Pine street, Lima, Ohio, says:

"Dr. A. W. Chase's Nerve Pills were used in two cases in our house following the grippe and in both instances toned up the system and nerves in a nice way. They gave in this way sleep and rest and this contributed to a rapid recovery. We are glad Mr. Melville, the druggist, called our attention to the medicine."

THE POINT OF THE JOKE.

It Was Difficult For the Englishman, but He Finally Saw It.

A party of Englishmen were in Chicago a few years ago. They were entertained at dinner by some Chicago Englishmen who have lived in America long enough to have a keen appreciation of the American idea of a joke. During the evening all the members of the party told stories or sung songs and entertained according to their several abilities.

One of the English visitors could see nothing funny in the stories told by the Chicago Englishmen. Every time one of them would tell a good American story at which most of the party would laugh uproariously this particular Englishman would adjust his monocle to his eye and, looking wonderingly around the table, would remark, "But, I say, I don't see anything in that to laugh at, y' know."

One of the Chicago men finally recited an original poem. The poem told of an Englishman who had come to America and after being in this country only a short time had died and gone to another and much warmer country. Ten years passed, and one day an imp passing that way heard the Englishman laughing uproariously.

"Why, what are you laughing at?" inquired the imp.

"Oh, oh, oh, such a funny story as I heard in America! Oh, it was so funny!" laughed the victim, and he held his hands to his side and almost doubled up with merriment.

"A story you heard! Why, you've heard no story," said the imp. "You've been dead ten years."

"Yes, yes, I know, I know," cried the man. "But I've just seen the joke."

This poem set the table in a roar. Amid all the laughing and shouting the obtuse visitor adjusted his monocle and drawled out, "But, I say, I don't see anything funny in that, y' know."

"No," replied the man who had read the poem as quick as a flash. "Of course you don't. You haven't been dead ten years." And even the obtuse Englishman saw the point.—Chicago Tribune.

Headache Cures.

Headache is usually caused by living in poorly ventilated rooms, overindulgence in food or drink, insufficient excercise, mental strain, excitement or malaria. Krause's Headache Capsules quickly cure the most severe case and leaves the head clear and cool. Price 25c. Sold by Wm. M. Melville, old post office corner.

Her Gentle Hint.

"Yes, I proposed to her by letter."

"And what was her reply?"

"She simply referred me to a certain chapter and page in 'The Life of Lord Nelson.'"

"And what did you find?"

"It says, 'After fruitlessly applying for command of the ship by letter, he went in person to see about it, and then he secured it.'"—London Telegraph.

TRIED FIVE DOCTORS.

Mrs. Frances L. Sales, of Missouri Valley, Ia., writes:—"I had severe kidney trouble for years, had tried five doctors without benefit, but three bottles of Foley's Kidney Cure cured me. For sale by H. F. Vortkamp.

Modesty.

"I understand," said the customer, "that you keep photographs of all the prominent men."

"Yes, sir; we do," replied the dealer.

"Well, my name's Hon. Jabez Perkins, mayor of Pettyville, Illinoy. Lemme have one o' mine."—Philadelphia Press.

Mr. Wheeler Got Rid of his Rheumatism.

"During the winter of 1898 I was so lame in my joints, in fact all over my body, that I could hardly hobble around, when I bought a bottle of Chamberlain's Pain Balm. From the first application I began to get well, and was cured and have worked steadily all the year.—R. Wheeler, Northwood, N. Y. For sale by Wm. M. Melville, old post office corner.

Women Should Learn to Laugh.

Laughter is a good, healthy muscle making, lung developing exercise, and it is as good for girls as boys. And humor can be cultivated in a girl's mind without any abatement of the dignity and modesty and charm of her womanhood; not the unpleasant and constant frivolity evidenced in "smart" speech or quickness of repartee, but the humor that looks at the world with a twinkle in the eye and sees its absurdities, its smallnesses and its fun.

It should be part of every woman's mental equipment, for women are called upon to bear so many of life's small worries as well as its greater ones. The bringing up of children the care of servants and the many social duties that become a burden—all are made easy and possible to put up with by the woman with an unfailing sense of the bright side of life. It is a sense that lasts through life, through its many ills, its disillusions, its tribulations, even its tragedies.—Woman's Home Companion.

Bucklen's Arnica Salve

Has world-wide fame for marvelous cures. It surpasses any other salve, lotion, ointment or balm for cuts, corns, burns, boils, sores, felons, ulcers, tetter salt rheum, fever sores, chapped hands, skin eruptions; infallible for piles. Cure guaranteed. Only 25 cents at H. F. Vortkamp.

Mistaken Mothers.

Sometimes mothers have a habit of monopolizing masculine attention which is very trying to their daughters.

Women of this type are not necessarily frivolous and flighty.

Often they are motherly persons, with no desire to attach available men to themselves.

But they haven't the tact to let their girls share the honors of hospitality and taste the joys of playing hostess.

Where mothers grasp all the social power their girls are apt to be gauche and awkward in society. She spoils their chances.

The "reproving" type of mother is another terrible stumbling block in the matrimonial path.

However serious a fault a girl commits, she should never be scolded and belittled before young men.

There's a time for all things, and a snubbed girl is sure to show to the worst advantage.

LINGERING LA GRIPPE COUGH.

G. Vacher, 167 Osgood St., Chicago, says: "My wife had a very severe case of la grippe, and it left her with a very bad cough. She tried a bottle of Foley's Honey and Tar and it gave immediate relief. A 50 cent bottle cured her cough entirely." Take no substitute. For sale by H. F. Vortkamp.

Jenny Lind and the Trill.

Jenny Lind, after years of steady practice, believed that the much coveted trill was for her an impossibility. She practiced hours a day, but was unable to accomplish the feat. One day, thoroughly discouraged, she was sitting in her garden when all at once she looked up into a tree. Above her a bird was trilling. She at once went to her piano and through some magic or power of imitation began the trill and from that day never had any further difficulty.

Something that will do you Good.

We know of no way in which we can be of more service to our readers than to tell them of something that will be of real good to them. For this reason we want to acquaint them with what we consider one of the very best remedies on the market for coughs, colds, and that alarming complaint, croup. We refer to Chamberlain's Cough Remedy. We have used it with such good results in our family so long that it has become a household necessity. By its prompt use we haven't any doubt but that it has time and again prevented croup. The testimony is given upon our own experience, and we suggest that our readers, especially those who have small children, always keep it in their homes as a safeguard against croup.—Camden (S. C.) Messenger. For sale by Wm. M. Melville, old post office corner.

LAUNDRY LINES.

When washing sateens or other cottons with a satin finish, rinse in borax water to give a gloss.

Boil clotheslines for ten minutes before they are used, for thus they are made much more durable.

Always make starch with soapy water, which will give a better gloss to the linen and prevent the irons from sticking.

When washing silk, add a tablespoonful of methylated spirit to each gallon of rinsing water, and the silk will look bright and new.

Wash leathers for cleaning windows, etc., should never be wrung when washed, but squeezed, as wringing breaks and tears the leather.

When ironing starched clothes with fringe, take a basin of rather hot water, dip in the fringe, wring dry and then shake. The fringe will then be ready to iron, and it will require no combing.

To set delicate colors in fancy work place a flannel bag full of bran in a basin of boiling water, allowing it to remain there until the water is cold, then wash the article gently in it with curd soap, and rinse quickly.

Keep a Fire Bucket.

There is a measure of added safety in our homes nowadays because we have running water on each floor. Any slight fire, if discovered in time, might be put out by a pail or so of water from the bathroom faucet. But our bathrooms have now become so daintily pretty that in hundreds of them one would search in vain for any portable vessel larger than a mug. The tiny blaze might become formidable while one sped to the first floor or even to the basement for a pail. Now, this is all wrong. One ought to have in every bathroom some pail which could at any instant be used as a fire bucket.

In a home proverbial for its immaculate neatness the bathroom contains a genuine leather fire bucket. What an excellent idea this is! While not a "thing of beauty," it must be a "joy forever," for not even the reckless maid can spoil the tub with a leather bucket. In case of fire what a boon it would be! The most timid might plead that the pail be not only at hand, but ready, filled with water, especially at night.—Philadelphia Ledger.

Cold Cure for Busy People.

Many people neglect a cold because they say they have no time to attend to it. Krause's Cold Cure is a remedy which can be taken without danger while performing your daily duties, and will relieve the most aggravated case in 24 hours. Price 25c. Sold by Wm. M. Melville, old post office corner.

Don't "Show Off" Your Baby.

A baby's brain is naturally active, for everything is new and strange to the little mind; therefore do not allow the child to get excited. Few realize how often baby's brain is fatigued needlessly. Callers come to "see the new baby." The little one is undressed and hurriedly clothed again in its best skirts and frilled and ruffled dress. Then he is taken down stairs and handed about from one to the other, to be duly admired and tossed and trotted and talked to and hugged and kissed. Now, this is all tiring to the baby and is very conducive to nervousness. Keep him as quiet as possible, giving plenty of fresh air, but do not permit this indiscriminate petting and "mauling" even at the risk of giving offense to admiring relatives.—Woman's Home Companion.

Had to Conquer or Die.

"I was just about gone," writes Mrs. Rosa Richardson, of Laurel Springs, N.C., "I had consumption so badly that the best doctors said I could not live more than a month, but I began to use Dr. King's New Discovery and was wholly cured by seven bottles and am now stout and well." It's an unrivaled life-saver in Consumption, Pneumonia, La Grippe and Bronchitis: infallible for Coughs, Colds, Asthma, Hay Fever, Croup or Whooping Cough. Guaranteed bottles 50c and $1.00. Trial bottles free at H. F. Vortkamp's drug store.

ECONOMY WAKING UP

MODERN IDEAS QUIETLY INVADING QUAINT COMMUNISTIC TOWN.

Houses With No Front Doors Cherry Lined Streets and Old Style Mills Some of the Features of This Pennsylvania Burg.

[Special Correspondence.]

ECONOMY, Pa., Feb. 24.—The tour of John S. Duss at the head of the Economy brass band is attracting much attention to the quaint town of Economy, which, like a mammoth Rip Van Winkle, is awakening from a long sleep and is putting aside to a certain extent the simplicity for which it has long been famous.

The legal name of the Economy organization is the Harmony society. It was founded by a German, George Rapp, who lived in Wurttemberg about 100 years ago and who believed and preached community of interest. The society was organized in Germany and numbered about 600 members when Rapp and his followers reached America.

The Economites chose a spot on the Ohio river, seventeen miles from Pittsburg, as a site for their settlement. They bought 3,000 acres of land and established the present town. This was in 1825, and the town remained practically unaltered for three quarters of a century. It was not until last year that it began to take on a modern appearance.

There are now left but ten members of the original society as a result of the practice of celibacy. This practice was a law of the place and continued in force until some twelve years ago, when John S. Duss came into power as the chief executive of the organization. When the celibacy decree was repealed, many of those who had left the society tried to get back, but were prevented by Duss from so doing despite many appeals to the courts. Economy, however, contains within its limits many who are not members of the Harmony society.

The architecture of the town is the first thing that impresses a stranger. Until a few months ago all the houses were two story brick structures, with small 8 by 10 inch panes of glass in the windows and grapevines ruining all over them. There were no front doors, for Father Rapp had ordered that the doors be built in the rear, so that the women could not sit out on the front doorsteps and gossip. The idea of planting the vines also originated with him. He argued that instead of growing flowers it would be more profitable to grow grapes, which could be used to make wine. Year after year there came from these grapes the Economy wine which, together with the gingerbread cakes baked by the dames, made the place famous.

The town contains about 170 houses, in which live 500 people. The houses are all owned by the society, nonmembers being charged a small rental. The streets on which these houses stand are lined with cherry trees, another evidence of Father Rapp's utilitarian spirit. As a matter of fact, everything in the town bears out the idea contained in its name—Economy.

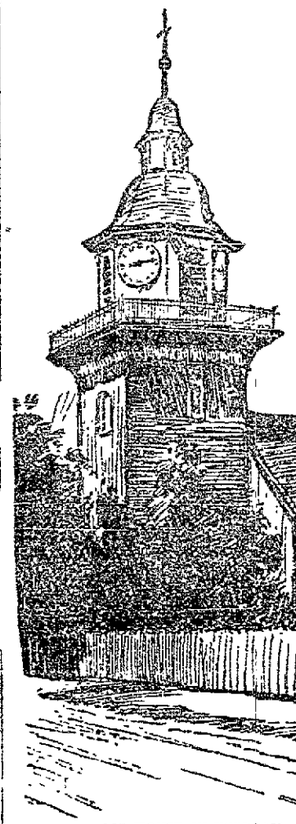

MEETING HOUSE IN ECONOMY.

When Mr. Duss became head of the Harmony society, succeeding Father Henrici, he found himself in charge of a community whose religion, sociology and finances were in a very complicated condition. The community itself numbered only thirty souls while it employed 300 people in various capacities. It owed $1,500,000 and had only $175,000 wherewith to pay.

Mr. Duss at once started to reorganize the society and put it on a self supporting basis. He started by borrowing $500,000, nearly all of which has already been paid off. Being a young man, his management was radically different from that of his predecessors, and it offended some of the old members, who tried in vain to oust him.

What the future of Economy will be none can tell. One by one the members of the old society are dying off, and when the last has passed away several millions dollars' worth of property owned in common by the organization will be without an heir.

WILLIAM P. HASTINGS.

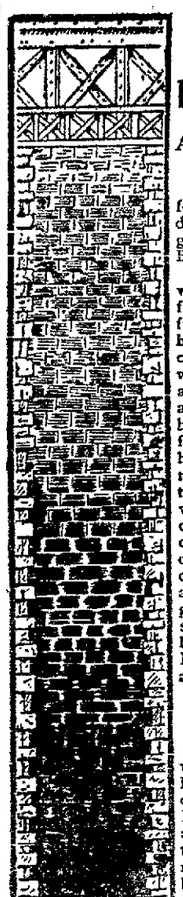

DOWN TO DEATH.

A Tragedy of the Nerves.

A poor painter fell 125 feet down to death in one of the gigantic shafts of the Brooklyn Bridge.

He was a superior workman, and his fate is doubly sad from the fact that he had a wife and children. Work with him was not always plentiful, and he was doing his best to provide for his family while he had an opportunity. With a chance to work he overworked, as millions of others are daily doing. In his nervous anxiety to accomplish as much as possible, he forgot himself and the scaffolding which held him in mid-air. His death was quick and tragic.

Dr. GREENE'S NERVURA.

The ever-faithful workman lost his life through nervous excitement. Had he been strong and fully self-controlled he might now be among the living. Millions of people, like this poor painter, are destroying their lives by overwork and worry. Do not neglect the feelings of exhaustion and lassitude. They mean much. Nervousness, insomnia, morbid fears, dyspepsia and irritability indicate derangements of the nerves and blood which require immediate attention. Dr. Greene's Nervura remedy for the nerves and blood is the great life renewer and strengthener, and may be trusted to repair the devastations wrought by the methods and habits of modern life.

If you do not fully understand what ails you, write to Dr. Greene, 101 Fifth Avenue, New York City, and secure medical advice, which is given cordially and without charge.

DETROIT SOUTHERN RAILROAD COMPANY.

"Important Notice to the Public."

The Detroit Southern Railroad Company desires it made public that Sunday train service is operated from Bainbridge to Lima and return each Sunday. The service is for the sole benefit of the many patrons of the line, enabling them to visit friends or engage in innocent amusement as desired, at the many points which this service covers and return home same day. The Sunday rates are one half those charged on week days; limit good going and returning date of sale.

Trains Nos. 1 and 2 perform this service and any Detroit Southern agent will be pleased to give full and complete information regarding service, rates, etc, and will also furnish upon application, a descriptive folder of the line. 29-1m

How's This?

We offer One Hundred Dollars Reward for any case of Catarrh that cannot be cured by Hall's Catarrh Cure.

F. J. CHENEY & CO., Props., Toledo, Ohio.

We the undersigned, have known F. J. Cheney for the last 15 years, and believe him perfectly honorable in all business transactions and financially able to carry out any obligations made by their firm.

West & Truax, Wholesale Druggists, Toledo, Ohio.

Walding, Kinnan & Marvin, Wholesale Druggists, Toledo, Ohio.

Hall's Catarrh Cure is taken internally, acting directly upon the blood and mucous surfaces of the system. Price, 75c per bottle. Sold by all druggists. Testimonials free.

Hall's Family Pills are the best.

ONE WAY SETTLERS.

And Round Trip Excursions to West and Southern Points.

The Chicago & Erie Railroad will sell cheap one way settlers tickets daily during March and April. Homeseekers round trip tickets sold March 4th and 18th April 1st and 15th, May 6th and 20th, good returning 21 days from date of sale. For information, see live agents or write

W. S. MORRISON,
G. P. A., Huntington, Ind.

A Healthy Body

can only be maintained by pure blood, which in turn is made only by proper food, air and excersise, whereby natural digestion nutrition, secretion and excretion are secured. To do this, each organ must perform its part properly, and the congestion and failure of any means disorder, and disease must ensue. All organs are dependent upon the blood, and any remedy therefore which can purify the blood relieves the organ and is in so far a cure-all since it prevents disease. "St. Bernard Vegetable Pills" will surely accomplish this.

Why Big Fish Get Away.

It is perfectly plain that large fish are more apt to escape than small ones. Their weight and activity, combined with the increased trickiness and resourcefulness of age and experience, of course greatly increase their ability to tear out the hook and enhance the danger that their antics will expose a fatal weakness in hook, leader, line or rod. Another presumption which must be regretfully mentioned arises from the fact that in many cases it is the encounter with a large fish which causes such excitement and such distraction or perversion of judgment as leads the fisherman to do the wrong thing or fail to do the right thing at the critical instant.—Grover Cleveland in Saturday Evening Post.

SHERIFF'S SALE.

Case No. 10805.

Ex. Doc. 14. Page 98.

Holland & Moulton, Plaintiffs,
vs.
Jake J. Miller et al, Defendants,
Allen Common Pleas.

By virtue of an order of sale, issued from the court of common pleas, of Allen county, Ohio, and to me directed, I will offer for sale at the east door of the court house in Lima, Allen county, Ohio, on

SATURDAY, THE 8TH DAY OF MARCH, 1902,

between the hours of one o'clock and four o'clock p. m., the following described lands and tenements, situate in the city of Lima, Allen county, state of Ohio, and described as follows, to-wit:

In-lot number forty-five hundred and eighty five (4585) in Van Dyke's addition to the city of Lima, Ohio.

The same being situated on east side of Holly street, between Vine and Kibby streets.

Appraised at $150.00.
Terms of sale:—Cash

E. J. BARR,
Sheriff, Allen County, Ohio.

Lima, Ohio, January 9th, 1902.
Motter, Mackenzie & Weadock, plaintiff's attorneys.
January 11-tt.

SHERIFF'S SALE OF CHATTELS.

CHARLES N. POGUE, Plaintiff,
vs.
LEMUEL KAENS, et al, Defendants.
Allen Common Pleas.

By virtue of an order of sale, issued from the Court of Common Pleas of Allen county, Ohio and to me directed, I will offer for sale at the east door of the Court House in Lima, Allen county, Ohio on

SATURDAY, MARCH 1st A. D. 1902,

Between the hours of one o'clock and four o'clock p. m., the following described goods and chattels, situate in Shawnee township, Allen county, state of Ohio, and described as follows, to wit:

One No 7 Star portable drilling machine, complete, one 20-horse power boiler, one 12 inch auger stem, one 2½ inch auger stem, one pair 8 inch bits, one pair 6½ inch bits, one pair 4½ inch cow wrenches, one pair 3½ inch tool wrenches, one pair 2 inch strokjaws, one rope socket, one big hole Moraine pump, one small hole Moraine pump, one 4½ inch bolter, one 2 inch cable, 1300 feet in length, 500 feet of 4 inch pipe, 300 feet of 2 inch pipe, and all other tools, machinery and material belonging to said Lemuel Kaens and now located on the Nye farm in Shawnee township.

Appraised at $1000.
Terms of sale, Cash.

E. J. BARR,
Sheriff Allen County, Ohio.

Lima, Ohio, Feb. 18th, 1902.
GRAHAM & ANDALE, Plaintiff's Attorney.

SHERIFF'S SALE IN PARTITION.

JOHN W. RANES, et al, Petitioners
vs.
ELLEN RANES, et al, Respondents.
Allen Common Pleas

By virtue of writ of sale issued from the Court of Common Pleas, of Allen County, Ohio, and to me directed, I will offer for sale at the premises, on

SATURDAY, MARCH 22ND, A. D. 1902,

Between the hours of one o'clock and four o'clock p. m. the following described lands and tenements, situate in Auglaize Township, Allen County, State of Ohio, and described as follows, to-wit:

TRACT No. 1.—The northeast quarter of the southeast quarter of section five (5), township four (4) south, range eight (8) east Allen County, Ohio, containing forty (40) acres of land. Appraised at $720.00.

TRACT No. 2.—Also the south end of the east half of the northeast quarter of section five (5), township four (4) south, range eight (8) east, Allen county, Ohio, containing twenty (20) acres of land. Appraised at $360.00.

TRACT No. 3.—Also the east part of the west half of the northeast quarter of section five (5), township four (4) south, range eight (8) east Allen County, Ohio, save and except one (1) acre in the northwest corner of the same conveyed to Mrs. Baker by deed bearing date of May, 1862, containing thirty three and one-half (33½) acres of land. Appraised at $1100.00. In all containing ninety-three and one-half (93½) acres of land, more or less.

Total appraisement $3560.00.
Terms of sale, cash.

E. J. BARR,
Sheriff Allen County, Ohio.

Lima, Ohio, Feb. 14, 1902.
H. O. BENTLEY, Plaintiff's Attorney

SHERIFF'S SALE IN PARTITION.

Knox Lehman, et al, petitioners
vs.
Margaret Haines, et al, respondents.
Allen Common Pleas.

By virtue of a writ of sale, issued from the Court of Common Pleas, of Allen county, Ohio, and to me directed, I will offer for sale at the east door of the court house in Lima, Allen county, Ohio, on

Saturday, March 15th, A. D. 1902,

Between the hours of one o'clock and 4 o'clock p. m., the following described lands and tenements, situated in Perry township, Allen county, state of Ohio, and described as follows, to-wit:

The north half (½) of the southwest quarter (¼) of section eight (8), township four (4) south, range seven (7) east, containing eighty (80) acres of land, subject to the right of way across said premises of The Ohio Southern Railroad Company.

Appraised $4300.00.

Terms: One-third cash on day of sale, one-third in one year and one-third in two years. Deferred payments to bear 6 per cent per annum, and secured by mortgage on premises sold.

E. J. BARR,
Sheriff, Allen County, Ohio.

Lima, Ohio, Feb. 12, 1902.
RIDENOUR & HALFHILL,
Plaintiff's Attorneys.

To The Shade of The Palm

Double Daily Service to Florida Via the

The Direct Route to Southern Tourist Resorts.

CINCINNATI HAMILTON & DAYTON R.R.
CHD
CINCINNATI
INDIANAPOLIS CHICAGO DAYTON TOLEDO DETROIT

Low Rate Tickets On Sale Until April 30.

Asheville, New Orleans, Jacksonville, St. Augustine, Palm Beach, Miami.

Special Through Car Service to

St. Augustine, Fla.

Through Pullman Sleeper leaves Detroit at 12:35 noon every Tuesday, Thursday and Saturday.

At Cincinnati this car is attached to the Florida special—a through train composed of Sleeper, Parlor and Dining Cars.

For rates and particulars inquire of C. H. & D. Agents, or

D. G. EDWARDS,
Passenger Traffic Mg'r. CINCINNATI O.

Notice to Bond Buyers.

Sealed proposals will be received by the Board of Education of Lima, Ohio, until 12 m. March 10th, 1902, and opened at office in the Holmes block at 7.30 p. m. of the same day, for the purchase of bonds of $1,000.00 each, amounting to $15,000.00. Said bonds are issued pursuant to resolution of said board and according to sections 2293 and 2294, of the revised statutes of Ohio; are dated March 10th, 1902, bear interest at 5 per cent payable semi annually, and mature at the rate of $1,000.00 annually, payable in Lima, Ohio, beginning September 1st 1903. Bidders must state the full amount offered, accrueing premium, and be accompanied by certified check on a Lima bank for $750.00 as a guarantee that the bonds will be taken at the price offered. The right is reserved to reject any and all proposals is reserved.

ASA CATT,
Clerk Board of Education.

Lima, Ohio
February 17th, 1902

LEGAL NOTICE.

James B. Doty, whose place of residence is unknown, late of Allen county, Ohio, will take notice that on the 27th day of January, A. D., 1902, in the court of common pleas of said Allen county, Ohio, wherein the cause pending, being cause No. 10561, the undersigned, Nellie O. Doty, filed her petition against said James B. Doty, praying for a divorce from him.

The said James B. Doty is required to answer the petition in said action within six (6) weeks after the last date of January A. D., 1902, the date of the first publication of this notice, or such petition will be taken as granted.

NELLIE O. DOTY,
C. F. Bryan, attorney for petitioner.
2-1-02-6w

SHERIFF'S SALE.

Case No. 10586

Ex. Doc. 14. Page

Charles S. King, plaintiff
vs.
Charles H. Scott, et al, defendants.
Allen Common Pleas

By virtue of an order of sale, issued from the court of common pleas of Allen county, Ohio, and to me directed, I will offer for sale at the east door of the court house in Lima, Allen county, Ohio, on

Saturday, March 1st, 1902

Between the hours of one o'clock and four o'clock p. m., the following described lands and tenements, situated in the city of Lima, Allen county, state of Ohio, and described as follows, to-wit:

Situated in the city of Lima, and known as twenty-five and one-half feet of the west side of inlot number two hundred and twenty-eight (228) in East addition to the town of Lima, Allen county, Ohio, new number, two hundred and ninety-two (292) in the name of Minnie Scott, said property fronting 25½ feet on east High street, and extending back two hundred (200) feet to an alley. (House No. 419.)

Appraised at $3100.00.
Terms of sale: Cash.

E. J. BARR, Sheriff
Allen County, Ohio

Lima, Ohio, January 22, 1902.
Smith & Taft and Becker & Becker, Plaintiff's Attorneys

Notice of Appointment.

Estate of Rosa Simons, deceased.

The undersigned has been appointed and qualified as executor of the estate of Rosa Simons late of Allen county, Ohio deceased.

Dated this 20th day of January, A. D. 1902.

HENRY SIMONS, Executor.

Jan 21-3w ks

LEGAL NOTICE.

The undersigned has been duly appointed and qualified as assignee in trust for the benefit of the creditors of Louisa Rosa Welman of Allen county, Ohio. All persons indebted to said assignee will make immediate payment, and creditors will present their claims duly authenticated, to the undersigned for allowance.

RUSSELL L. ARMSTRONG
LAWRENCE STRASBURG.

Lima, O., Feb. 12, 1902.-5wks.

Foley's Honey and Tar heals lungs and stops the cough.

NEWSPAPER ARCHIVE® NEWSPAPER ARCHIVE®

ERIE RAILROAD

Time Card in Effect Nov. 3rd, 1901.

From Lima, Ohio.

TRAINS WEST. Depart

No. 8. Vestibule Limited, daily for Chicago and the West..... 11:58 a m
No. 5, Pacific Express, daily, for Chicago and the West..... 1:12 a m
No. 1, Express, daily, except Sunday, for Chicago and the West 9:10 a m
No. 13, Wells-Fargo Limited Express, daily, except Monday.. ... 3:59 p m

TRAINS EAST.

No. 3, Vestibule Limited daily, for New York and Boston..... 9:02 p m
No. 2, Express, daily, except Sunday ..... 3:24 p m
No. 12, Express, daily for New York ..... 3:41 a m
Train 18 will not run days following legal holidays.
Through Coaches and sleeping cars to New York and Boston.
FRANK C. McCOY, Agent.
W. S. MORRISON, Trav. Pass. Agt. Huntington.

C. H. & D. RAILROAD.

South Bound.

	Departs.
No. 7, Daily	2:10 a m
No. 11, Daily except Sunday	5:30 a m
31, leaves daily except Sunday	8:55 a m
No. 5, Daily	12:41 p m
No. 3, Daily	4:20 p m
No. 9, Daily	6:00 p m
No. 65, Sunday only	6:50 a m
No. 18, Daily, except Sunday, Arr.	7:45 p m

North Bound.

	Departs.
No. 12, Daily	2:35 a m
14, leaves daily except Sunday	5:30 a m
34, leaves daily except Sunday	8:00 a m
No. 8, Daily	11:57 a m
No. 4, Daily except Sunday	4:35 p m
No. 66, Sunday only	7:43 a m
No. 10, Daily except Sunday, Arr.	9:00 p m
No. 68, Sunday only, Arr.	9:55 p m

L. E. & W. RAILROAD.

East Bound—Leaving Time.

No. 2, Eastern Express, daily..... 6:11 p m
No. 4, N. Y. and Boston Limited, except Sunday ..... 1:47 p m
No. 8, Cleveland and Buffalo Fast Mail, except Sunday..... 8:15 a m

West Bound—Leaving Time.

No. 1, N. Y., Kansas City and Denver Ltd, daily ..... 9:47 a m
No. 3, Lima and St. Louis Express, except Sunday ..... 3:50 a m
No. 5, N. Y., Cleveland and Indianapolis Express, except Sunday..... 4:41 p m
No. 7, Cleveland and Lima Special, arrives except Sunday ..... 8:20 p m

Trains No. 2 and 4 run in connection with the L. S. & M. S. "fast flyers," the most magnificently appointed trains in the world for Cleveland, Buffalo, New York, Boston, Montreal and all eastern cities. Trains No. 1 and 3 make close connection at Bloomington and Peoria with through trains for all points in the West, Northwest and Southwest. Trains No. 1 and 2 have modern, up-to-date parlor and dining car service.

Inquire further of F. A. Burkhardt, City Ticket Agent. Bell Phones 159 and 572.

LOCAL TIME CARD.

P. F. W. & C.

EAST BOUND.

No. 4, Pittsburg special, daily..... 12:53 a. m.
No. 2, Eastern express, daily..... 7:34 a. m.
No. 22, Crestline accommodation, daily except Sunday..... 9:00 a. m.
No. 10, Alliance, daily except Sunday..... 2:37 p. m.
No. 6, New York special, daily ..... 5:37 p. m.
No. 8, Day Express, daily..... 9:50 p. m.
No. 12, Limited Express, daily..... 10:49 p. m.

WEST BOUND.

No. 3, Chicago and west daily..... 2:00 a. m.
No. 9, Fast Mail Express, daily..... 2:30 a. m.
No. 23, Chicago Special, daily..... 2:35 a. m.
No. 5, Chicago and west, daily except Sunday..... 8:40 a. m.
No. 7, Chicago and west daily..... 2:25 p. m.
No. 21, Ft. Wayne accommodation daily except Sunday..... 5:20 p. m

C. L. & M. RAILROAD.

No. 1 † A. M.		No. 2 † P. M.
7:00 Lv. 09	Defiance (1)	Ar 4:30
08	*Miller	
08	*Mentley	
7:24 Lv. 07	Southerton	Lv 4:06
7:30 Lv. 09	Rice	Lv 4:00
7:45 Ar. 14	Continental (2)	Lv 3:45
7:46 Lv.	Continental (2)	Ar 3:15
18	*Leon	
8:35 Ar. 20	Dorrington (3)	Lv. 2:55
8:45 Lv. 20	Dorrington (3)	Ar 2:45
8:55 Ar. 22	Kalida	Lv 2:35
9:10 Lv. 22	Kalida	Ar 2:20
27	*Seitz	
9:31 Lv. 29	Jones City (4)	Lv 1:59
9:40 Lv. 32	Gomer	Lv 1:50
38	*Rogue	
10:00 Ar 42	North Lima (5)	Lv 1:30
10:05 Ar. 43	C. H. & D. Yds. (6)	Lv 1:25

*—Flag Stations.
†—Nos. 1 and 2 daily, except Sundays.

DETROIT SOUTHERN.

Time of trains passing Lima, Ohio.

Scut- Bound.

No. 1, ... 2:15 p. m.
No. 3, ... 6:00 a. m.

North Bound.

No. 3, ... 10:55 a. m.
No. 4, Arrives..... 8:35 p. m.

All trains daily except Sunday, except on the southern division, Nos. 1 and 2 run daily between Lima and Bainbridge.

Train No. 1 leaves Fort street, Union Station, Detroit at 8:35 a. m., Adrian 11:03 a. m., Napoleon 12:36 p. m., Hamler 12:58 p. m. Leipsic 1:16 p. m., Ottawa 1:29 p. m., Cairo 1:57 p. m., Uniopolis 2:43 p. m., Jackson Center 3:02 p. m., Quincy 3:39 p. m., St. Paris 3:55 p. m., Springfield 4:55 p. m., arrives at Bainbridge 7:15 p. m.

Train No. 3 leaves Lima 6:00 a. m., Uniopolis 6:33 a. m., Jackson Center 6:42 a. m., St. Paris 7:41 a. m., Springfield 8:35 a. m., Washington C. H. 9:40 a. m., Bainbridge 10:37 a. m., arrive at Jackson 12:35 p. m.

Train No. 3 leaves Bainbridge 6:00 a. m., Springfield 8:35 a. m., St. Paris 9:15 a. m., Jackson Center 10:03 a. m., Uniopolis 10:26 a. m. Cairo 11:13 a. m., Ottawa 11:27 a. m., Leipsic 11:48 a. m., Napoleon 12:20 p. m., Adrian 2:05 p. m., arrive Detroit 4:45 p. m.

Train No. 4 leaves Jackson 1:15 p. m., Bainbridge 3:10 p. m., Washington C. H. 4:20 p. m., South Charleston 4:29 p. m., Springfield 6:05 p. m., Thackery 6:35 p. m., St. Paris 6:45 p. m., Jackson Center 7:38 p. m., St. Johns 7:49 p. m., arrives at Lima 8:25 p. m.

Close connection at junction points with connecting lines.

For further information or descriptive folder, call on nearest agent or address,

GEORGE H. HENRY,
G. P. A., Detroit, Mich.

DON'T BE FOOLED!

Take the genuine, original ROCKY MOUNTAIN TEA. Made only by Madison Medicine Co., Madison, Wis. It keeps you well. Our trade mark cut on each package. Price, 35 cents. Never sold in bulk. Accept no substitute. Ask your druggist.

Heiskell's Ointment

Cures Skin Troubles When Everything Else Has Failed.

Try it on an obstinate case of Tetter, Erysipelas, Eczema, Pimples, Ulcers, Ring Worm, Blotches or any Skin Disease. Ask your druggist for it. By mail 50c. a box. Heiskell's Soap, for the skin, 25c.

JOHNSTON, HOLLOWAY & CO., 531 Commerce Street, Philadelphia.

"I cured tetter of 15 years standing with your Ointment, in four weeks."—W. F. Herndon, Elmendorf, Bexar Co., Texas.

PICKINGS FROM FICTION.

"Counting the cost" of sins and follies is always a hard sum in arithmetic. —"Trinity Bells."

Good cooks are more in demand than saints these days.—"The Tempting of Father Anthony."

One has often to draw upon the imagination even in serious "realism."—"Confessions of a Caricaturist."

There's nothing so good to brush away the cobwebs of scruples as the pleasures of life.—"Doris Kingsley."

Wherever a man strays aside from the beaten path there he finds the devil waiting for him.—"The God Seeker."

There is no advantage in being poor if you can't be common. It would be like being well off without a taste for music or artichokes.—"The Last of the Knickerbockers."

And I at least am fair to confess that the sensation of having once again clean, smart clothes upon my person gave a wonderful impetus to my self esteem.—"Love's Itinerary."

Seems to me the Almighty just wants a feller to do the right thing by his neighbor and not be too independent, but go 'long kind o' humble like and keep clean.—"The Man From Glengarry."

Never be a-wasting your time a-thinking where a woman is concerned. When her heart steps up and lays hold the reins, the steed gallops to the goal; she's always time to think after she's acted.—"My Lady Peggy Goes to Town."

"I have used Chamberlain's Cough Remedy for a number of years and have no hesitancy in saying that it is the best remedy for coughs, colds and croup I have ever used in my family. I have not words to express my confidence in this remedy.—Mrs. J. A. Moore, North Star, Mich. For sale by W. M. Melville, old post office corner.

Wm. M. Melville, the druggist, will refund you your money if you are not satisfied after using Chamberlain's cure for disorders of the stomach, biliousness, constipation and headache. Price 25 cents. Sample free.

THE DETROIT SOUTHERN RAILROAD

Desires to announce that it is now a party to the Central Passenger Association Interchangeable 1000 Mile Exchange Rebate order, good on about (45) different lines of railways. Detroit Southern agents sell these tickets and honor those sold by connecting lines. Ask agents for full particulars. 98-1m

W. W. Umbarger, grocer of Marshall Mo., writes:

Foley's Honey and Tar is the best cough cure on the market to-day. I have used most all kinds and am sure that there is no other so good for both young and old, and especially for children. We are never without it in the house." For sale by H. F. Vortkamp.

Hoped to Strike the Right One.

"Here are half a dozen prescriptions I would like to have you fill as soon as you can," wheezed Rivers.

"I can see they are all for the cure of a cold," remarked the druggist, looking them over.

"It's this way," explained Rivers. "When I had the other cold, I tried all these. One of 'em cured me, but I can't remember now which one it was."—Chicago Tribune.

A Fireman's Close Call.

"I stuck to my engine, although every joint ached and every nerve was racked with pain," writes C. W. Bellamy, a locomotive fireman, of Burlington, Iowa., I was weak and pale, without any appetite and all run down As I was about to give up, I got a bottle of Electric Bitters and, after taking it, I felt as well as I ever did in my life." Weak, sickly, run down people always gain new life, strength and vigor from their use. Try them. Satisfaction guaranteed by H. F. Vortkamp. Price 50 cents.

To Be Considered.

"I see that your town has been considering the idea of imposing a tax on bachelors."

"Yes," answered the young woman, "but we thought it over, and we concluded that the men might be mean enough to take the money to pay it out for what they spend for caramels and theater tickets."—Washington Star.

PILES OF PEOPLE

testify to the merit of Banner Salve in curing piles. It immediately relieves and quickly cures. No other salve so healing. For sale by H. F. Vortkamp.

TOLD IN WASHINGTON

INCIDENTS IN THE DAILY LIFE OF THE NATIONAL CAPITAL.

How It Paid an Officeseeker to Have a Strenuous Son—Michigan Congressman Proves That the Paw Paw Is a River and Got a Bridge.

[Special Correspondence.]

WASHINGTON, Feb. 24.—Sometimes, even in politics, it pays to have a strenuous son. President Roosevelt has some strenuous sons himself and takes rather kindly to other fathers who have strenuous sons. At all events, this story, illustrative of the point, is told in connection with the appointment of Edgar S. Wilson, a Mississippi Gold Democrat, to be United States marshal for the southern district of that state.

Mr. Wilson is a newspaper man and the father of a husky lad of fourteen. According to the story told by Wilson to the president, the boy came home from school one day during the last presidential campaign very indignant because another lad who wore a McKinley and Roosevelt button had been roughly treated.

"Give me a McKinley and Roosevelt button, papa," said young Wilson, "and I'll show the boys that they can't scare me."

Mr. Wilson scoured the town of Jackson for the desired button and finally found one in a barber shop. He pinned it on the lapel of his boy's coat and, having bestowed the parental blessing, sent the youngster forth to school. At night the lad returned a little the worse for wear, but the button was still in its place.

"Pop," said the boy triumphantly, "I've still got the button, but I had to lick four boys to keep it."

"Good, good!" enthusiastically broke in the president at this point in the story.

The next day, according to the story, young Wilson whipped two boys and after that vanquished the biggest boy in the school. Having licked all opposition to a standstill, he continued to wear the button undisturbed to the end of the campaign. President Roosevelt concluded that the father of that sort of a son would make a good United States marshal. Anyway, he sent Mr. Wilson's name to the senate, by whom the nomination has just been confirmed.

Proved the Paw Paw Was a River

Representative Hamilton of Michigan has been very persistent in his efforts to convince Secretary Root that the war department should authorize the construction of a bridge over the Paw Paw river in his state. The secretary had put him off from time to time on various pretexts. It is intimated that he was rather skeptical of the existence of any Paw Paw river. The other day Mr. Hamilton rushed into the office of the secretary with a quart bottle filled with a brownish liquid.

"Here it is!" he shouted.

"Here what is?" inquired Mr. Root so coldly that the temperature went down ten degrees.

"Why, water from the Paw Paw. Now make out the order for that bridge."

"What has the bottle of water to do with it?"

"It shows there is water in the river. I have imagined from your previous conversations that you think the Paw Paw is an elliptical bicycle track or an Indian congress or a kind of breakfast

"HERE IT IS!" HE SHOUTED.

food. It isn't; it's a river. This proves it. Now please, let me have that bridge."

Secretary Root smiled and sent for the chief of the army engineer corps, who agreed with Mr. Hamilton that the Paw Paw should have the bridge.

Chance Meeting of Old Comrades

A group of men—senators, representatives and others—were standing around the weather map in the marble room of the capitol the other morning when the mercury was unusually low for Washington climate.

"What is the temperature at Fargo, N. D.?" asked a stoutly built, smooth faced man of the weather clerk.

At the sound of the voice Senator Foraker, who was one of the group, turned around and addressed the stout man:

"I know you. Your name is Edwards."

"Yes," was the reply, "but I am sorry to say that I do not remember you."

"I am not surprised," remarked Senator Foraker, smiling. "We have not seen each other for thirty-eight years. Don't you remember down in Marietta, Ga., in 1864, when you were in the Army of the Tennessee, you used to argue with a young soldier in the Army of the Cumberland? I am the soldier. My name is Foraker."

"Joe Foraker, by heaven!" exclaimed the man. "Of course I remember. But, say, haven't you grown gray, and ain't you bald?"

Senator Foraker smilingly pleaded guilty to the indictment, and then the two men, who had not seen each other in thirty-eight years, went off and talked over the days when they were comrades in arms.

Some Troubles *of the* Doorkeepers

The deputy doorkeepers of the house have had their own troubles over the juvenile appearance of some of the members. Not long ago Deputy Burt Kennedy was going to forcibly eject Representative Lever, the youthful member from South Carolina, supposing him to be a boy who was violating the regulation permitting only mem-

"IS THAT A CONGRESSMAN OR A PAGE?" ASKED THE DOORKEEPER.

bers and officers on the floor during the sessions. He was restrained from doing so by a timely tip from Representative Cummings.

Now another deputy doorkeeper has made a similar mistake in regard to Representative Lessler, the new member who recently defeated Perry Belmont in the contest for the vacant seat in the Seventh New York district. Lessler is of diminutive physical structure and could almost be hidden away in a gripsack.

Mr. Lessler came in early the other morning and seated himself at his place, his shoulders scarcely emerging from above the top of the desk. The deputy then on duty watched him from the rear of the chamber for a time and made in stentorian tones the usual announcement to clear the floor of persons not entitled to its privileges. The deputy was surprised that "the boy" didn't budge. He had, however, heard of Deputy Kennedy's experience and proceeded with caution. Turning to an old congressman who was supposed to know everybody connected with the house, he asked:

"Is that individual over there," pointing to where Mr. Lessler sat, scarcely visible above the surrounding furniture, "a member of congress, a page or a truant from a kindergarten?"

The deputy was assured that he was a real congressman.

Mr. Lessler is less than five feet high, weighs about sixty pounds and has arms like pipestems. He wears boy's shoes and a boy's hat. Under his hat, however, are brains quite out of proportion to his size. All who know him recognize the fact that he is a man of ability.

"Alexander Stephens was the smallest man in congress," says Mr. Lessler, "but he was also one of the greatest men. There is hope for me."

Senator Dryden Victim of Joke

Senator Dryden, the new senator from New Jersey, is the victim of an unintentional joke which came about through a newspaper correspondent's deficiency in sense of humor.

As everybody knows, Mr. Dryden is the president of a life insurance company. The other day a newspaper correspondent remarked to a colleague that Senator Dryden had gone to Senator Vest and asked him to insure his life.

"He offered Vest," said the newspaper man, "the rates for a man between thirty and thirty-five, but Vest said that the figures were too high for a man of his youth, and so the deal is off."

As Senator Vest is seventy-two years old, the correspondent thought that the humor of his story would be seen at once. On the contrary, it was telegraphed to a New Jersey paper in all seriousness, and Mr. Dryden was quite surprised, not to say annoyed, to receive a copy of the paper editorially condemning him for bringing his private business into the senate. Likewise he received a number of letters from constituents suggesting to him that a United States senator ought not to solicit life insurance. He is, of course, absolutely innocent, but the incident was not an altogether pleasant one for the new senator.

No doubt if Senator Vest's age had been printed in connection with the story everybody would have seen that the whole thing was a joke.

SAMUEL HUBBARD.

RICE WATER NUTRITIOUS.

Curious Way Some British Officers Discovered This Fact.

It is probable that few occidental cooks who prepare rice in various forms for diet are aware that in discarding the water in which it is boiled they are wasting what is regarded by the oriental as the most nutritious part of the food. This fact was curiously proved some years since when a detachment of Europeans and native troops in India found themselves beleaguered in a fort with insufficient rations, even of rice, to enable them to hold out until a force could march to their relief.

It was when the officers were seriously debating this problem that the natives approached them with what was regarded as a curious solution of the difficulty. If, proposed the latter, the Europeans took all the rice, they, the natives, would be quite content with the water in which it was boiled. The suggestion, in place of any better, was adopted, when it was remarked that while the Europeans found it difficult to maintain their strength on full rations of rice the natives lost none of their stamina by several weeks' diet on the water. When the proposal was made, the action of the natives was praised as one of great devotion to their superiors, but the sentiment was somewhat mollified when the discovery was made that the natives were quite aware that the principal nourishment lay in the water.

Since that time Europeans in the orient, following the custom of the natives, have given rice water to patients, particularly in cases of cholera, as a last resort when no other food can be retained in the stomach and usually with good results. But the natives always value this water so highly that it is never thrown away.

In fact, it would surprise many cooks to discover how much may be done with this apparently worthless stock. If the rice is cooked in the oriental fashion—that is, boiled only so long that each grain comes out of the pan separate and not as a sodden mass—the water when strained off and permitted to cool will become a jelly approaching the consistency of blanc-mange. To suit the occidental palate the water should be flavored with an extract or otherwise the jelly may have rather an insipid taste.

Working Over Time.

Eight hour laws are ignored by those tireless, little workers—Dr. King's New Life Pills. Millions are always at work, night and day, curing indigestion, biliousness, constipation, sick headache and all stomach, liver and bowel troubles. Easy, pleasant, safe, sure. Only 25 cents at H. F. Vortkamp's drug store.

It's a mistake to imagine that itching piles can't be cured; a mistake to suffer a day longer than you can help. Doan's Ointment brings instant relief and permanent cure. At any drug store, 50 cents.

HE HAS SORE THROAT

And is Gargling With TONSILINE

That's one way of using it. Take it, gargle it, or spray it. TONSILINE never fails. 25 and 50 cents. All druggists.

The Tonsiline Company, Canton, Ohio.

HUMPHREYS' VETERINARY SPECIFICS

A. A. CURES FEVERS, Congestions, Inflammations, Lung Fever, Milk Fever.
B. B. CURES SPRAINS, Lameness, Injuries, Rheumatism.
C. C. CURES SORE THROAT, Quinsy, Epizootic, Distemper.
D. D. CURES WORMS, Bots, Grubs.
E. E. CURES COUGHS, Colds, Influenza, Inflamed Lungs, Pleuro-Pneumonia.
F. F. CURES COLIC, Bellyache, Wind-Blown, Diarrhea, Dysentery.
G. G. Prevents MISCARRIAGE.
H. H. CURES KIDNEY & BLADDER DISORDERS.
I. I. CURES SKIN DISEASES, Mange, Eruptions, Ulcers, Grease, Farcy.
J. K. CURES BAD CONDITION, Staring Coat, Indigestion, Stomach Staggers.

50c. each; Stable Case, Ten Specifics, Book, &c., $7. At druggists or sent prepaid on receipt of price. Humphreys' Medicine Co., Cor. William & John Sts., New York. VETERINARY MANUAL SENT FREE.

NERVOUS DEBILITY, VITAL WEAKNESS and Prostration from Overwork or other causes.

Humphreys' Homeopathic Specific No. 28, in use over 40 years, the only successful remedy.

$1 per vial, or special package with powder, for $5. Sold by Druggists, or sent post-paid on receipt of price. HUMPHREYS' MED. CO., Cor. William & John Sts., New York

Ohio and Indiana Folks

happen to know a lot about this investment. They looked it up for themselves. We will refer you to them if you are interested. Stock now selling at 55c. per share, par $1 the St. is earning and paying dividends of 2 per cent quarterly. Getting ready to pay more as much. Write

DAUGHERTY & ALBERS, BANKERS, 69 Wall Street, New York City

Spencer Trask & Co.
BANKERS
27 & 29 PINE STREET, NEW YORK
Now ready for gratuitous distribution, 1902 Edition (Pocket Size)
Statistical Tables
MEMBERS N. Y. STOCK EXCHANGE.

Sore Feet

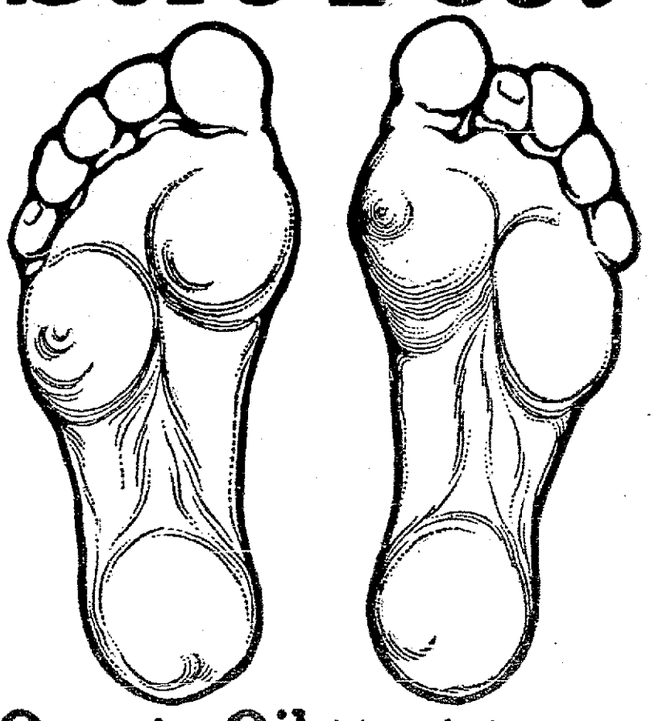

Omega Oil is better for Sore, Tender, Tired Feet than foot powders, because it goes inside, where the pain is, while the powders stay outside. The Oil is such a simple remedy, and it is just as sure as it is simple. Bathe your feet at night with warm water and soap, wipe them dry and then rub Omega Oil in. Rub good and hard and often. That's all you have to do to make your feet well. 775

N. Y. Double Full Cream Cheese,
Imported Macaroni,
The Best Butterine made, "Purity"

HANDLED BY

James S. Smith,

'Phone 127. GROCER.

Teeth! That we make or fill are guaranteed to give perfect satisfaction, as we have at our office every known device for perfect dentistry and use the utmost care in performing all dental operations.

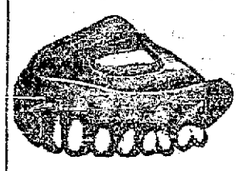

Full Set Teeth	$5.00
Bridge Work	5.00
Gold Crowns	5.00
Silver Fillings	50c up
Gold Fillings	$1.00 up

All teeth extracted without pain. Extracting free when teeth are ordered.

J. K. Bannister & Co.,
Dentists, Opera House Block.
Office Hours Daily 8 to 5:30. Evenings 7 to 8. Sundays 9 to 12.

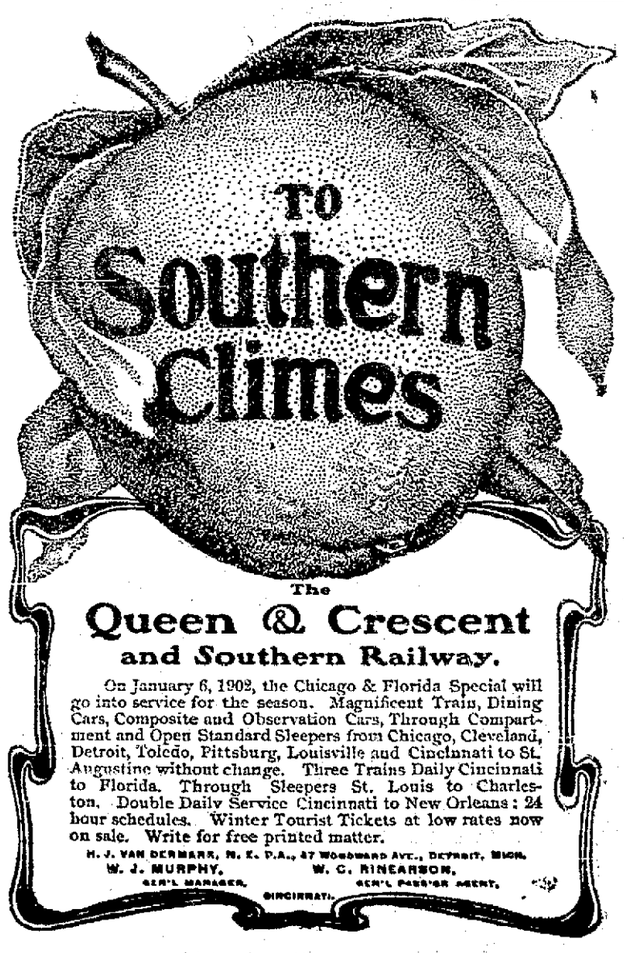

On January 6, 1902, the Chicago & Florida Special will go into service for the season. Magnificent Train, Dining Cars, Composite and Observation Cars, Through Compartment and Open Standard Sleepers from Chicago, Cleveland, Detroit, Toledo, Pittsburg, Louisville and Cincinnati to St. Augustine without change. Three Trains Daily Cincinnati to Florida. Through Sleepers St. Louis to Charleston. Double Daily Service Cincinnati to New Orleans: 24 hour schedules. Winter Tourist Tickets at low rates now on sale. Write for free printed matter.

H. J. VAN DERMARK, N. W. P.A., 47 WOODWARD AVE., DETROIT, MICH.
W. J. MURPHY, GEN'L MANAGER. W. C. RINEARSON, GEN'L PASS'R AGENT. CINCINNATI.

NEWSPAPER ARCHIVE®

FOG

Was the Cause of the Wreck.

The Engineer

Who was in Charge of "Light"

Did Not See the Caboose in Time to Bring His Engine to a Stop.

The Injured Brakeman is Still at Albany. Damage to Rolling Stock was Slight. News of the Railroads.

The heavy fog which prevailed early yesterday morning was the cause of the rear end collision that occurred on the L. E. & W. railroad at Albany, Ind., yesterday morning about 7 o'clock. The east bound through freight train which was in charge of conductor Frank C. Smith and engineer John Bowsher, had stopped at Albany and the engineer on the east bound "light" engine did not see the caboose on the rear end of the freight train until it was too late to stop before they struck. Brakeman David Gallespie, who was in the caboose and had one of his legs fractured in the smash-up, is still at Albany and is resting as well as could be expected.

The "light" engine was in charge of the yard engineer of the Muncie yards, and was the "forty." The engine was not very badly disabled in the wreck and was brought here last evening for repairs.

WOMAN

With Two Names Locked Up at the Police Station.

A woman registered at the police station as Eva Dent, alias Eva Gee was arrested last night and is held at the police station for safe keeping. Evidently Eva Dent is a clever individual and it is probable that she will be ordered to leave the city as soon as she is released. She is said to be a well known character in Toledo.

A man named Logan who was arrested last night for safe keeping was released today.

MASONIC NOTICE.

A stated conclave of Shawnee Commandery No. 14, K. T., will be held this evening at 7 o'clock. Visitors invited. R. O. WOODS, E. C.
E. H. JOHNS, Rec.

TOWNSEND'S FISH.

Smelts. Grout. White Bull heads. Herring. Mackeral. Oysters. Pickeral.

WATSON'S

Trial Will Engage Court and Jury Tomorrow.

Everything Was Quiet About the Temple of Justice Today, Being No Session.

It was a quiet day about the court house, there being no session of common pleas and no new cases filed. The postponement of the Edsell trial, which was set for today, and the plea of guilty entered by Mickey Holleran, who was to have been tried yesterday, left the judge and jury with two days of rest.

Tomorrow, however, there will be another criminal case to be disposed of and on this occasion Ben Watson will face the court on the charge of relieving one Franklin P. Byerly of a sum of money estimated at $25. The prisoner will be defended by attorney Charlie Fess.

Marriage Licenses.

C. M. Metz, aged 29, of St. Johns, teacher and Stella Mochwort, 20, of Spencerville.

Wm. Beach, aged 24, of St. Johns, laborer, and Laura Guyton, aged 20, of Harrod.

Cloyd Buch, aged 18, of Delphos, and Alma Sarah Finley, aged 16, of Lima. Colored.

ADD COURT BRIEFS

Attorney J. C. Ridenour is at Norwalk, where he is engaged in trying a case which will continue over tomorrow.

Richie, Leland & Roby will defend Wm. R. Homan, and the case will be assigned for trial Saturday.

PENSION

Granted to an Old Employe of the C. H. & D. Shops.

G. W. Sain, of north Elizabeth street, an employe of the C. H. & D. shops, who has been trying for years to get some recognition from the government for his services in the civil war and disabilities resulting, has at last gained his object, and a pension of $8 per month has been allowed. Congressman Gordon took the matter up and was able to pilot it through. Mr. Sain was a member of the 17th O. V. I. and also of the 85th.

Finest Cheese at Townsend's.

MACCABEES

Of Petroleum Tent Will Initiate Candidates.

Tomorrow evening the Maccabees of Petroleum tent No. 422 will hold an interesting meeting in the Buffalo hall. Several candidates for membership will be initiated and the degree work will be conferred by the team from Banaer tent. The exemplification of the ritualistic work will be followed by a social session in which light refreshments will be served. All members of the order are cordially invited to attend.

Smoked fish at Townsend's.

LIST

Of the Democratic Candidates

For the Ticket

That is to be Elected in April.

Meeting of the City Central Committee Held Last Night.

Names of Various Candidates Placed on the Ticket in the Order in Which They were Drawn from a Hat.

The Democratic city primary will be held in this city next Monday afternoon and evening during the hours of from 2 to 8 o'clock, and the result will determine the line-up of the Democratic ticket that will be hoisted for the city election which will be held on the first Monday in April. The Democratic City Central committee met in the office of attorneys Motter, Mackenzie & Weadock last evening and completed the primary arrangements for the holding of the primary. The limit of time within which the candidates for nomination for the various offices should pay their assessments had been placed at 8 o'clock and after that hour had elapsed the committee prepared the primary election ticket for the various wards. The names of the various candidates were placed in a hat and were placed on the ticket in order in which they were drawn out by members of the committee.

At this meeting of the committee the chairman, J. D. Armstrong, who has gone into the campaign as a candidate for the office of Justice of the Peace, resigned his office on the committee and Dr. D. H. Sullivan, member from the Seventh ward, was elected chairman. Following is the list of candidates as they will appear on the general ticket at the primary election arranged in order under the instructions of the committee:

For Mayor.
John W. Beall.
John W. Shannahan.
J. W. R. Attleberger.
Joseph Askins.

City Solicitor.
Fred. C. Becker.

Civil Engineer.
James Pillars.

Justice of the Peace.
Maurice Foley.
J. D. Armstrong.

Constable.
James Cremean.

Water Works Trustee. (Regular Term.)
James Porter.
Wm. H. Stephens.

Water Works Trustee. (Short Term.)
Frank Selber.
P. J. Coolahan.

For Street Commissioner.
Hugh Gagin.
D. W. Linson.
Charles W. Busick.

THE WARD TICKETS.
For Members of City Council.

First Ward.
H. F. Vortkamp.
Peter Scully.

Second Ward.
Edward S. Smith.
John W. Harmon.

Third Ward.
Jacob Killian.

Fourth Ward.
J. B. Lomison.
Thomas Phalen.

Fifth Ward.
John Sloniker.

Seventh Ward.
Frank M. Haller.

School Board.
Second Ward.
Frank J. Klatte.
Fourth Ward.
Charles W. Mooney.
Daniel Cramer.
Sixth Ward.
Robert W. Parmenter.
W. M. Irish.

QUESTION

Of Rebuilding Steel Works Not Yet Decided.

The question of whether or not the steel works, which were destroyed by fire last Sunday evening, will be rebuilt in this city has not yet been decided by the owners of the plant. J. D. S. Neely, one of the officers and principal stockholders of the company, is in Columbus and will not return to this city before Thursday and the decision of the company on the question of rebuilding will not be decided before that time.

BUFFALOS

Will Initiate Some More Candidates Tonight.

There will be some more "doin's" at the wallow of the Buffalos tonight. A few of the stray calves who failed to appear on the desert plain last Tuesday night, will present themselves for initiation tonight and the time they will have will be a "terror to snakes."

SEWING CIRCLE

Will be Entertained at Mrs. Dingledine Tomorrow.

The ladies of the south Lima Baptist church will meet with Mrs. Dingledine at 916 Madison avenue, for an all-day sewing. The gathering was to have been held at the home of Mrs. Grant Kelly, but owing to the latter's illness it was changed.

FURNITURE

At Your Own Price is Something Unusual.

But you can buy anything in our south show window at your own price this week. We want these pieces out of the way and take this method to move them quick. Come in and make a bid on them, the highest bid takes the piece. The bids will be registered during the week and Saturday night at closing time a record of the bids will be taken and the successful bidders announced. If you want a China Closet, Book Case, Desk, Parlor Cabinet or Dressing Table, now is your chance to get it cheap.

F. E. HARMAN,
213 and 215 north Main street.

LIMA CHORAL SOCIETY.

Tonight the regular meeting of the Lima Choral Society takes place. It is the wish of our conductor that every member of the society and all who anticipate joining, be present. The society anticipates giving the best spring festival in its history. The works taken up are very pleasing and we cordially invite all singers to meet with us and you will be warmly welcomed. ED. CHRISTIAN, Pres.
GEO. T. CONRATH, Sec'y.

P. H. C. MEETING TONIGHT.

Do not forget the entertainment to be given by the Protected Home Circle in Donze hall this evening. Rev. H. C. Hall, the supreme president of the order, an entertaining speaker, will deliver an address. No admission fee charged. You are cordially invited to be present.

DRY BLUEM GOODS

New Spring Dress Goods

Are here in bewildering variety and all the glory of fresh, vernal beauty; a gorgeous wealth of springtime loveliness.

Thousands of yards line our counters and shelves with blossoming, one could almost say fragrance---the luxury of coloring would almost make one believe there were sweet odors in their loveliness.

The texture would remind one of early springtime swards, so soft and pleasing to the eye after a summer shower.

A quality such as the

"BLUEM STANDARD"

Is one that cannot be surpassed for style, durability, tone or moderate price.

WOOL DRESS GOODS.

This grand collection has taken months of the most careful study research and the thousands of yards of all the new effects are now here for your inspection.

Mohair—black, 50c, 58c, 75c, 88c, $1.00 $1.25 and $1.50; colors, 50c, 75c, $1.00.

Cheviot—black 50c, 75c, $1.00, $1.25 and $1.50.

Ettamine—black, rose, gray, mode; 50c and 75c.

Melrose—black 75c, $1.00 and $1.25; colors, 25c, 75c and $1.00.

Albatross—50c, green, blue, rose, red, pink, cream, gray.

Tricot—all new spring and staple shades, 25c.

Crepe De Chine—black 75c and $1.25; blue, tan, green, gray 75c, $1.00, $1.25.

Viole—45-inch black $1.00 and $1.25.

Basket Cloth—black 58c, 88c, $1.00 and $1.50; colors, gray, brown, blue, mode.

Crash—50-inch black $1.00; 54-inch gray $1.25.

Broadcloth—black $1.00, $1.25 and $2.00; tan, blue, brown, green, garnet $1.00.

Aeoline—45-inch black $2.00.

Canadencis—black $1.00 and $1.25.

Cashmere De Nord—44-inch black $1.25.

GRENADINES.

These beautiful goods are one of fashion's latest fads, and along with Ettamine will be used extensively this season.

Wool Grenadines in black, a variety of beautiful patterns and raised stripes and figures; $1.50, $2.00 and $2.50. Sage green $1.50.

Silk Grenadines in black, a wide range of patterns and beautiful rich effects; 75c, $1.00 and $1.25.

Tosca black silk net $1.25.

Fancy black silk nets; in stripes, figures and ribbon patterns; $1.00, $1.25, $2.00, $2.25.

COTTON DRESS GOODS.

This beautiful exhibition of colored and white gauzy material is as refreshing as a summer shower. Come feast your eyes on some of the new weaves and color combinations.

12 1-2c.

Lawns, excellent qualities, in plain and lappet woven fabrics and handsome designs.

Dimities, corded and checked colored, combinations in stripe, figured and dot effects.

17 cents.

Mercerized Lawns, hard to tell from silk, with proper washing the lustre will be permanent; pink, cardinal, light blue, ecru, slate, lemon. Some have lappet woven figures, others embroidered.

22 cents.

Mercerized Chambrey, solid colors and striped; green, pink, blue. This is one of the newest and most beautiful effects.

25 cents.

Chambrey and Lawns mercerized, embroidered and lappet woven figures and stripes, some are superb lace effects and you know Paris says: "This is to be a lace year."

48c and 50c.

Chambrey, mercerized white lace stripe, small polka-dots and neat figures and lappet woven stripes.

Lawns, mercerized with lace stripe and very shear plain colors.

Foulards, mercerized in a wide range of beautiful colorings.

Lawns, with a variety of Honiton lace stripes of white on colored grounds, with white corded stripes and checks.

LINENS.

The interest in linens is still growing every day and the sale will be kept at just as high a point of interest all this week as it was when started. Many grades under the regular price and manufacturers talking advance.

DRY BLUEM GOODS

Dress Goods. Suit House.

55-57 Public Square.

PLOTTERS

Will Attempt to Restore the French Throne.

Budapest, Feb. 25.—There is a wild rumor current here that a plot has been discovered to place Prince Victor Napoleon on the French throne. The plot, the story goes, originated with a group of French nobles, living here in voluntary exile. The ringleader is said to be the Marchioness Teyliard De Beynac. French detectives have arrived, it is said, to shadow the conspirators.

RECEIVER

Appointed for One of Belmont's Banks.

Belmont, O., Feb. 25.—The First National Bank has closed its doors. Bank examiner J. W. Delay has been appointed receiver.

DORCAS SOCIETY MEETING.

The Dorcas Society will meet with Mrs. Disman, Friday afternoon at 1 o'clock. All are requested to be present. SEC'.

RISING RAPIDLY.

Flood Threatened in the Ohio River Valley.

Huntington, W. Va., Feb. 25.—A heavy rain fallen over the southern West Virginia. The Ohio and all the side streams are rising rapidly. Ice moved out of Guyandotte this morning, carrying out dozens of immense timber fleets with a heavy loss. Much anxiety is felt.

Dressed chickens at Townsend's.

Real Genuine Bargains

In Suits, Overcoats and Furnishing Goods.

Why buy goods damaged by fire, water or smoke, when you can buy perfect goods, never having been exposed to "the elements" just as cheap and in some instances cheaper?

Overcoats 25 to 33⅓ Per Cent Off.
Winter Suits 20 to 25 Per Cent Off.
Heavy Wool Fleeced Underwear 39c and up.
All $1.50 quality Monarch Shirts $1.00.
All $1.00 quality Monarch and Lion brand Shirts 79c.

(Corresponding bargains in all departments.)

ALBRECHT BROS.

American Clothiers.

"Meet Me at the Lima House Corner."

NEWSPAPERARCHIVE®